

The background of the advertisement is a dark, textured surface covered with numerous antique cameos. These cameos are oval and circular in shape, featuring intricate carvings of classical figures, architectural structures, and floral motifs. They are set in various metal frames, including gold-filled, gold-washed, gold-plated, and pinchbeck. The text "ANTIQUE Cameo GALLERY" is prominently displayed in the center. "ANTIQUE" is in a bold, serif font, "Cameo" is in a large, elegant script font, and "GALLERY" is in a bold, serif font with a metallic texture. Below the text, a black rectangular box contains the text "GOLD FILLED • GOLD WASHED GOLD PLATED • PINCHBECK" in a bold, yellow, sans-serif font.

ANTIQUE *Cameo* GALLERY

**GOLD FILLED • GOLD WASHED
GOLD PLATED • PINCHBECK**

Let me introduce my family's passion for the past four generations: My Old Cameo collection contains 10 different collections:

1. Solid Gold Framed
2. Solid Silver Sterling & Coin Silver Framed
3. Gold filled • Gold Plated • Gold Washed Framed
4. Unmounted
5. Unmounted Cameos with Diamonds
6. Unmounted Modern Cameos
7. Unmounted Coral & Angel Skin Cameos
8. Unmounted Landscapes
9. Unmounted Mather Pearl & Lava
10. Conch Shells

Cameos date back more than 5,000 years, with each cameo reflecting the culture and style of its time period. They were also used as government assets in the many countries around the world, and are considered a reliable investment, as prices of antique, high quality cameos are predicted by many collectors to continue to rise. Most of the items represented in my collection are from the end of the 19th to the beginning of the 20th centuries. I also have some cameos from as early as the 18th century as well as a few modern pieces. The majority of my collection was produced in Italy and England, followed by pieces from the United States, France and Germany. The majority were carved from Carnelian and Sardonyx Sea Shell as well as Mother of Pearl Shell and corals. The collection also contains some hard stone cameos from agate, opal and bone. Using my background as a Graphic Artist and Art Historian, I established criteria which guided the creation of my cameo collection. This well organized, beautifully created catalog the collectors to keep track of this

will help
unique
and valu-
able asset,
whose value
will only in-
crease with time
as prices of qual-
ity antique
cameos con-
tinue to rise.

*T*his catalog represents the Gold filled • Gold Plated • Gold Washed • Pinchbeck Framed cameos, from "The Antique Cameo Gallery Collection." This collection includes ONLY hand-carved or hand-painted cameos, which was collected by four generations. The major criteria for this collection included craftsmanship and esthetic's, as well as historical value. Some of this cameos wasn't checked for certainty metal contains, which mean that some of bezels can be made from solid gold. The collection also comes with this catalog highlighting the artistry and history of each piece, under supervision of Gemologist & Art History Professor from the famous collection of cameos Art Museum of Hermitage. According to cameo experts, the prices of collectible cameos have doubled every 6-7 years. The price of this collection is 3-4 times less than regular retail price, and the accompanying catalog will help you to keep track of this real valuable asset.

You can verify prices in the book by Clements, Monica L., and Patricia R. Clements. *Cameos, A Pocket Guide*. Revised 3rd ed., Atglen, PA, Schiffer, 2011. or use the following online reference: <https://www.youtube.com/watch?v=PK0x89vSjvs>, or any other resources.



**Real Monumental Art Cameo from the Beginning of XX century.
Gold or GF twisted bezel**



Real museum Quality Monumental Art Nouveau cameo from the beginning of XX century gold or gold filled brooch/pendant. One stress line - except that in perfect condition, especially for more than 100 y. o. Carnelian shell cameo. Total measurements 2-1/8" by 1-5/8". Weight - 13.5 grams. Signed by the Artist



PRICE - \$USD 349.00



Landscape in GF Brooch with Twisted Frame circa 1880



Circa 1870 -1890 Victorian Antique shell carved cameo brooch depict a scene of lady outside house with trees etc. The frame is a Gold or Gold filled has raised design on sides and on top only needs a polish has old patina and some gold is on bottom of metal will be sold as is. Brooch measures 40 mm. by 34 mm. has older half clasp. A wonderful addition to your collection of older cameo's.



PRICE - \$USD 109.00



Late Art Deco Genuine Cameo & 12K GF Brooch/Pendant

Pictured here for your consideration is this genuine late Art Deco big cameo circa 1930. It is set in a 1/20 12K gold filled base that can be worn as a pin or as a pendant. Total measures is 1-7/8" by 1-1/8". The detail on the carving is wonderful and crisply cut, and I don't see any cracks or chips anywhere. Excellent vintage condition from the private collection

PRICE - \$USD 129.99



Art Nouveau Shell Cameo Brooch Unusual Design Circa 1925

The frame is a swirl of leaves in a beautiful gold metal. The rosettes on each end are a different color of gold. Since I can find no markings, I am not sure if this is gold or just a gold tone metal. It measures 1 1/2 inches long by 1" wide. Nice old piece.

PRICE - \$USD 89.00



Late Art Deco Superior Carving Cameo & 12K GF Brooch/Pendant++

Pictured here for your consideration is this genuine Art Deco cameo. It is set in a marked 1/20 12K gold filled bezel that can be worn as a pin or a pendant. It measures 1-1/2" x 1-1/8" and has perfect condition. The detail on the carving is wonderful deep and crisply cut, and I don't see any cracks or chips anywhere. Excellent vintage condition!

PRICE - \$USD 99.99



2 Little Victorian Pendants circa 1890 Very Nice Carved with a Little Diamonds

Beautifully carved late Victorian ladies 15 mm. by 12 mm. Ladies with a little Diamonds in their hair. Since I can find no markings but looks like gold or gold filled, I am not sure if this is gold or just a gold filled (GF). It measures 1 1/2 inches long by 1" wide.

PRICE - \$USD 99.00



Late Victorian Twisted Bezel Gold (?) Brooch Set Nicely Shell Carving Cameo

This is for an antique (12k?) No Marks but tested as gold or gold plated, shell cameo brooch. This stunning piece measures approximately 1 5/8" x 1 1/4" (40mm. x 32mm.), it features a lovely shell cameo, of a lady. The antique style cameo circa 1885, mounting in twisted bezel set.

PRICE - \$USD 169.00





Hand carved shell "3 Graces Classic"

5.0 Grams. Approx. 33.80 mm x 33.13 mm or 36.50 mm (with bail extended). Wear as a pin or pendant. Sardonyx Shell is set in a gold or gold-filled 12K(tested) - no marks bezel. A quite fine high relief hand carving. Awesome details. Great Artistic work. Classic! Perfect condition!!

PRICE - \$USD 225



Antique Victorian Shell Cameo Brooch pin Dancing Cherubs

Made in England in the first half of XIX century. This piece is an Antique Early Victorian. Gilt Gold metal brooch set with a cameo depicting dancing cherubs. Cameo have some damages, which you can see from the pictures 57.1 mm long x 48.4 mm wide. Cameo: 42.1 mm long by 33.7 mm wide. WEIGHT (31.1 grams to the troy ounce). The weight is 23.7 grams. Great Georgian/Victorian Art.

PRICE - \$USD 279.00



Antique (XVIII or beginning of XIX century) large Sardonyx shell Carved Goddess & 2 cherubs in Gold or gilded brooch



Made in England or France in XVIII or beginning of XIX century. According to expert old 9 carat gold (but no hall-marks - this time rurally signed). May be Gold gilded. A mythological subject. One cherub is holding a pitcher and pouring something (wine?) into a goblet or wine glass. That second cherub is holding a theorizes. There are 2 crack lines and few stress almost unnoticeable running down each side of the cameo and these will be seen in the photos. Measurements - 52 x 65 (mm), weight - 18 grams.

PRICE - \$USD 349.00





Huge Old Vintage Italian Ornate Shell Cameo Brooch Pendant Italian 1820 circa. Gold or GF



This cameo brooch measures is 55mm x 50mm. Weight is 17.21 gr. , and set in a twisted style gold or gold filled bezel. The shell is free from any breaks, cracks, or chips, and has some gorgeous coloring. The detail is very crisp and sharp and the lady is quite striking. Created in the beginning of XIX century - original, vintage piece. Not sure about metal. Pin is not original. Loose a little bit. Except this cameo in very good condition (specially according to age.)



PRICE - \$USD 249.00



Museum Quality Big Old Vintage Carnelian Shell Cameo Brooch Pendant 1910 circa. Gold or GF



This cameo brooch measures is 52 mm x 44 mm. Weight is 14.72 gr. , and set in a filigree gold or gold filled bezel. The shell is free from any breaks, cracks, or chips, and has some gorgeous coloring. The detail is very crisp and sharp and the lady is quite striking. Created in the beginning of XX century - original, vintage piece. Not sure about metal. Mark as "1•20 Gold 12K". Pin is not original. Everything works perfectly fine.



PRICE - \$USD 399.00

12K Gold or GF Black Hills Bezel Set Shell Cameo Brooch Pin

This is for a antique 12K Gold or Gold Fill. Black Hills gold shell cameo brooch/pin. This stunning piece measures approximately 1 1/2" x 1 1/4", it features a lovely shell cameo, bezel set, of a lady. The antique style mounting is adorned with, what appears to be, black hills gold leaf clusters at the top, bottom and both sides. Nice classically made profile in very good condition. Not sure about age of this brooch. Very Nice for Collection - Beautiful Present

PRICE - \$USD 119.00

Nicely Carved 12K GF Carnelian Shell Cameo Brooch & Pendant Twisted Bezel Set. Circa 1930

This is for a antique 12K Gold Fill carnelian shell cameo brooch/pendant. Pendant measures approximately 50mm. x 36mm. & weight 13 gram. The twisted style mounting is adorned with, what appears to be nice classically made profile in very good condition. Not sure about age of this brooch - circa 1930. Very Nice for Collection - Beautiful Present

PRICE - \$USD 139.00

Carnelian Shell beauty Cameo GF Brooch & Pendant Twisted Bezel Set with 12K Gold Filled Chain. Circa 1940

Amazingly carved Carnelian shell cameo brooch/pendant. Pendant measures approximately 40 mm. x 30 mm. & weight 9.93 grams (with the chain). Chain itself 17.5"(440 mm.). The twisted style double mounting is adorned with, what appears to be nice classically made pretty girl profile in very good condition. Pendant and Chain marked as 12K Gold filed. Circa 1940. Very Nice for Collection - Beautiful Present

PRICE - \$USD 149.99

16

Shell Cameo 12K Gold or GF Brooch Twisted Double Bezel. Circa 1930



Nicely carved Carnelian shell cameo brooch. Brooch measures approximately 34 mm. by 30 mm. & weight 5.48 grams. The twisted style double mounting is adorned with, what appears to be nice classically made pretty girl profile in very good condition. Bezel not marked but tested as 12K Gold or Gold Filled. Circa 1930. Very Nice for Collection - Beautiful Present



PRICE - \$USD 119. 00

17

Nice Shell Cameo 12K Gold or GF Brooch Double Bezel signed "HAMILTON". Circa 1920



Nicely carved Carnelian shell cameo brooch. Brooch measures approximately 34 mm. x 30 mm. & weight 5.41 grams. The style double mounting has the mark "HAMILTON". All pieces in very good condition. Bezel not marked but tested as 12K Gold or Gold Filled. Circa 1920. Very Nice for Collection - Beautiful Present



PRICE - \$USD 99.99

18

Gold or Gold Filled beautiful pendant, with a 12K GF chain. Made in 1910-1930



Here is a BEAUTIFUL vintage/antique Gold or Gold Filled (no marks) cross pendant with gold filled chain I am not sure of the exact carat of gold but it does have gold content in the acid test. Measurements - 1" by 3/4" (26mm. by 20mm.) The chain in gold filled and is marked 1/20 12KT 18" long. Made in USA circa 1920. Nice carving. In pretty good condition



PRICE - \$USD 79.99



Beautifully carved Shell Cameo Gold Filled Brooch Diamond (500pcs)?. Circa 1920



Beautifully carved Carnelian shell cameo brooch. Brooch measures approximately 44mm. x 36mm. & weight 7.06 gram. Previous owner told me that diamond is 500pcs but I'm not specialist in that. Few almost unnoticeable stress lines - except this please in good condition. May be need some cleaning on the back. Bezel marked 1/20 10K. Circa 1920. Very Nice for Collection - Beautiful Present



PRICE - \$USD 149.00



Pretty maid Shell Cameo Gold Filled marked Brooch & Pendant in good condition



Beautifully hand carved Carnelian shell cameo brooch and pendant. Brooch measures approximately 25mm. x 36mm. & weight 4.5 gram. Please in great condition. on the back. Bezel marked 1/20 12K.G.F.C.T. Very Nice for Collection - Beautiful Present



PRICE - \$USD 119.00



Antique 2 types Gold Stylish Pendant Pin Short Hair Pageboy Cameo. France 1920



Estate fresh - Antique hand carved shell cameo brooch pin or pendant. There is a loop on the back that can go up for the pendant if you wish. 2 types of gold. Re soldered pin keeper - not a very good job as you can see it on the front. Probably formerly a c clasp they modified. Size approx 1 1/4" tall x 1" wide including the frame. Lady with a pageboy short hair do. Border of gold has zig zag wire and then leaf motifs in different color. Crimping around where the border in gold around cameo. Signed. Good condition.

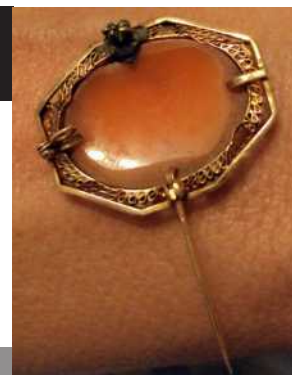

PRICE - \$USD 129.00

Napoleon Portrait Epoch of Italian Campaign 1796-1797 Signed on back Marked on front Lava? Stone? Framed



Recent estate auction purchase. I believe this one slipped by the auctioneers. It was tucked into a hanky in box full of vintage tatting. I have taken many pictures to assist you in determine age, material and possibly maker. I can tell you the cameo has been repaired. This is obvious in the pictures. Overall size in frame is 2 1/4" X 2 3/4". Cameo measures approximately 1 1/2" X 1 7/8". Authentic Young Napoleon Portrait of Italian Campaign 1796-1797. There is also something on the front side under the bust that can be seen in the middle picture. Partial letters look like "BONY" (Bonaparte). Signed on back and marked on front. Lava? Stone? Framed I can tell you the cameo has been repaired. This is obvious in the pictures. There is a signature on the back.



PRICE - \$USD 249.00

Circa 1925 12K White Gold Plated Hand Carved Shell Cameo Filigree Frame!



Beautiful carved Antique/vintage Silver/White Gold plated cameo brooch, which came from estate. This cameo carved in the 1920th or beginning of 1930th. No damage whatsoever. The piece measures Total 1 7/8" tall and 1 3/4" or 48mm. by 45mm. wide. Total Weight of brooch - 10.06 grams. Great Antique/Vintage condition.



PRICE - \$USD 149.00

**Huge Old Vintage Ornate Sardonyx Shell Cameo.
French Brooch 1830 circa. Vermeil. Museum Quality**

This Huge Museum Quality cameo brooch measures is 60 mm x 50 mm. Weight is 22.1 grams, and set in vermeil (Gold over Sterling) bezel. Real Museum Quality. The sardonyx shell has some stress lines. Some Gold on the bezel is lost but it's make it Real Antique. The detail is very crisp and sharp and the lady is quite striking. Created in the beginning of XIX century - original, vintage piece. Cameo itself must be way older than bezel (which marked STERLING and approximately 100 years old). From The Franch Private Collection.



PRICE - \$USD 479.00

**Large 2" Early Edwardian Shell Cameo Brooch
in Beautiful Filigree Gold Plated Bezel**

Very nice Big Antique carved shell embedded in the Gold or Gold plated filigree Edwardian decorated Art Nouveau Brooch. Beginning of XX century (1910-1920). This measures is 2" tall overall and the actual size of the Shell Cameo is 2" by 1-9/16" or 52 mm. by 37 mm. . This one in the good condition with a few green spots on the plating. Signed by the Artist.

PRICE - \$USD 199.00



Vintage Carved Shell Cameo Brooch/Pendant circa 1940

This vintage brooch (which can also be worn as a pendant) is made of Gold tone metal (Gold at least Gold filled), set with a carved shell cameo. It measures 1" x 1 1/4", and has a C-clasp. It's in very good condition. Nice carved. Circa 1940



PRICE - \$USD 99.00

Old Shell Cameo portrait of Alexander the Great Pendant of circa 1840. Gold or GF bezel from later period.



This Pendant total measures is 45 mm x 30 mm. Total Weight is 9.21 gr. , and set in beautiful rear style gold or gold filled bezel later (end of XIX - beginning of XX century). The shell is free from any breaks, cracks, or chips, and has some gorgeous light coloring. The detail is very crisp and sharp and according to expert is the portrait of Alexander the Great. Created in the first half of XIX century - original, vintage piece. Not sure about metal . Cameo in the very good condition (specially according to age.)

PRICE - \$USD 299.00

Antique Art Deco shell cameo brooch Beautifully Artistic Carved Gold Plated

Very nice Stylish Art Nouveau circa 1910 Shell Cameo Brooch. Beginning of XX century. This measures 1 1/2" tall overall and with is 1 1/4". This is in very good condition. No stress lines, chips. Few patina spots on the back of the brooch. Good to wear and Real Great for collection!



PRICE - \$USD 195.00



Antique Art Deco Shell Cameo Brooch & Pendent Beautifully Carved Gold or Gold Plated

Nice Stylish Art Deco Shell Cameo Brooch. Beginning of XX century. Sold to me as 10K Gold but no marks of Gold, so it's could be the Gold Plated. This measures 1 1/2" tall overall and with size of the Cameo is 1 1/4". This is in very good condition. No stress lines, chips. Few patina spots on the back of the brooch. Good to wear and great for collection!



PRICE - \$USD 175.00

**Victorian shell Beautiful Bacchante Cameo Brooch
Gold Gild over 800 marked Silver Filigree. Nicely done**

This Brooch total measures is 28mm x 30mm. (1 1/8" tall, over 1 1/8" wide and stands 1/4" high. Total Weight is 4.59 gr. , and set in beautiful rear style Vermeil (Gold over 800 marked Silver) bezel. The shell is free from any breaks, cracks, or chips, and has some gorgeous light coloring. The detail is very crisp and sharp. This Bacchante created in the second half of XIX century - original, vintage piece. Even if some Gold gild is lost, cameo still considering in the good condition (specially according to the age.)

PRICE - \$USD 159.00

**Edwardian shell Beautiful Greek 3colors profile Pendant
Gild Gold over Silver Filigree. 18" 12K Gold Filled Chain**

This Pendant total measures is 40mm x 45mm. (1 3/4" tall, over 1 1/2" wide and stands 3/8" high. Total Weight is 13.05 gr. , and set in beautiful rear style Vermeil (Gold over 800 marked Silver) bezel. 18" (670mm.) Gold filled chain. Easy to make a Brooch - just need the pin. The shell is free from any breaks, cracks, or chips, and has some gorgeous light coloring. The detail is very crisp and sharp. This 3 colors Beauty circa 1910 - original, vintage piece. Even if some Gold gild is lost, cameo still considering in the good condition (specially according to the age.)

PRICE - \$USD 179.00

**Craftily done Gold or Gold Filled Brooch,
Landscape with the Little Beauty made in circa 1860**

Here is a BEAUTIFUL vintage/antique Gold or Gold Filled (no marks - which is common for that time) or Gold (it does have gold content in the acid test). Measurements - 1 1/4" by 1 1/16" (32 mm. by 26 mm.). Made in Grate Britain circa 1860. Nice carving. For this age - pretty good condition but have a little stress lines

PRICE - \$USD 129.00



**Vintage Van Dell Shell Cameo Pendant Pin w/ Diamond Necklace
14k GF Jewelry 5.58g**

Beautifully carved Carnelian shell cameo brooch. Brooch total measures approximately 24mm. x 36mm. & weight 5.58 gram. Perfect condition. Bezel marked 14K GF Van Dell. Circa 1960. Very Nice for Collection - Beautiful Present



PRICE - \$USD 99.00



**Hunting Amazon Girl Large Old Vintage Sardonyx Cameo
Great Britain Gold Plated 2 sided Brooch/Pendant circa 1870.**

This cameo brooch measures is 58 mm by 48 mm. Weight is Heavy - 28.16 gr. , and set in Gold Plated or Pinchbeck bezel. Motive is Amazon girl on the horse hunting cougar. The sardonyx shell is in perfect condition. The detail is very crisp and sharp. Created circa 1870-1880 original, vintage piece. With a picture of little baby girl on the back side of cameo. High relief. Good condition.



PRICE - \$USD 399.00

**Pretty maid Shell Cameo Gold plated
Brooch & Pendant in Very good condition. Circa 1915**

Beautifully hand carved Carnelian shell cameo brooch and pendant. Brooch measures approximately 22mm. x 34 mm. & weight 6.21 gram. Pease in great condition. Very Nice for Collection - Beautiful Present Circa 1915. Cleaned by professional jeweler.



PRICE - \$USD 99.00

**Circa 1930 12K Gold Filled (marked 1•20 12K)
Huge Cameo in Brooch/Pendant Filigree Frame**

Big Beautiful Antique/vintage 12K GF (marked as 1•20 12K) yellow gold brooch/pendant, which came from estate. Beautiful Young Lady, unusual back view portrait. This cameo carved in end of 1920th or beginning of 1930th. No damage whatsoever. The total piece measures approx 2-1/4" tall and 1-3/4" or 60 mm. by 44 mm. wide. Weight of brooch - 16 gram

PRICE - \$USD 149.00

**3 layered Gold plated Big
Brooch in good condition. Circa 1915**

Huge beautifully hand carved shell cameo brooch. Brooch measures approximately 48 mm. by 40 mm. & weight is 23.05 gram. This Art Deco Brooch in the good condition. Circa 1915. Some patina (according to age)

PRICE - \$USD 109.00



**Antique Greatly carved sardonyx shell from the 1880th
Brooch/Pendant Gold Filled.**

Big Beautiful Victorian Gold filled brooch/pendant with engraving, depict romantic village scene. Total measures is 2" by 1-3/4". Weight of brooch - 13.14 grams. The Great Antique condition from the 1880th

PRICE - \$USD 329.00

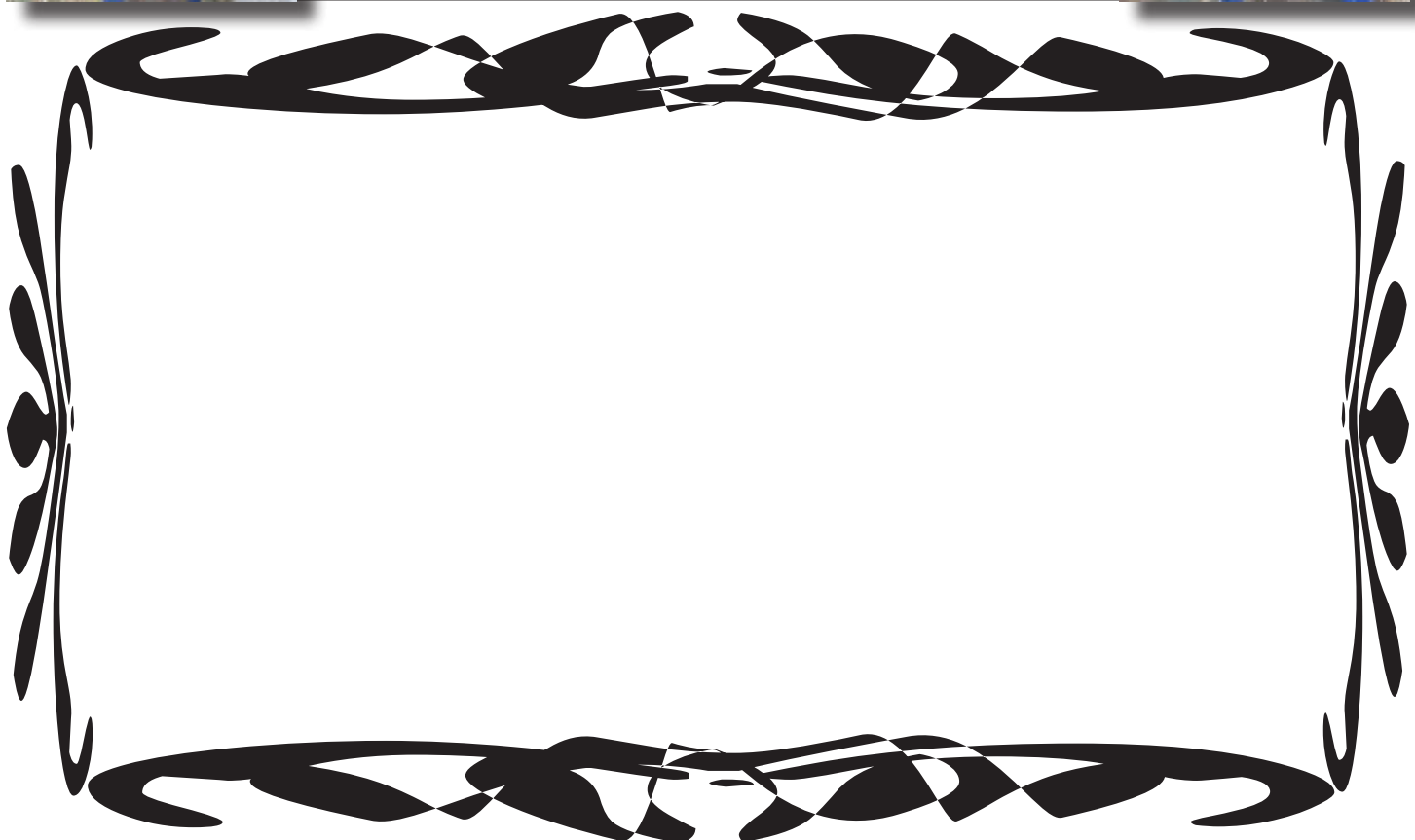
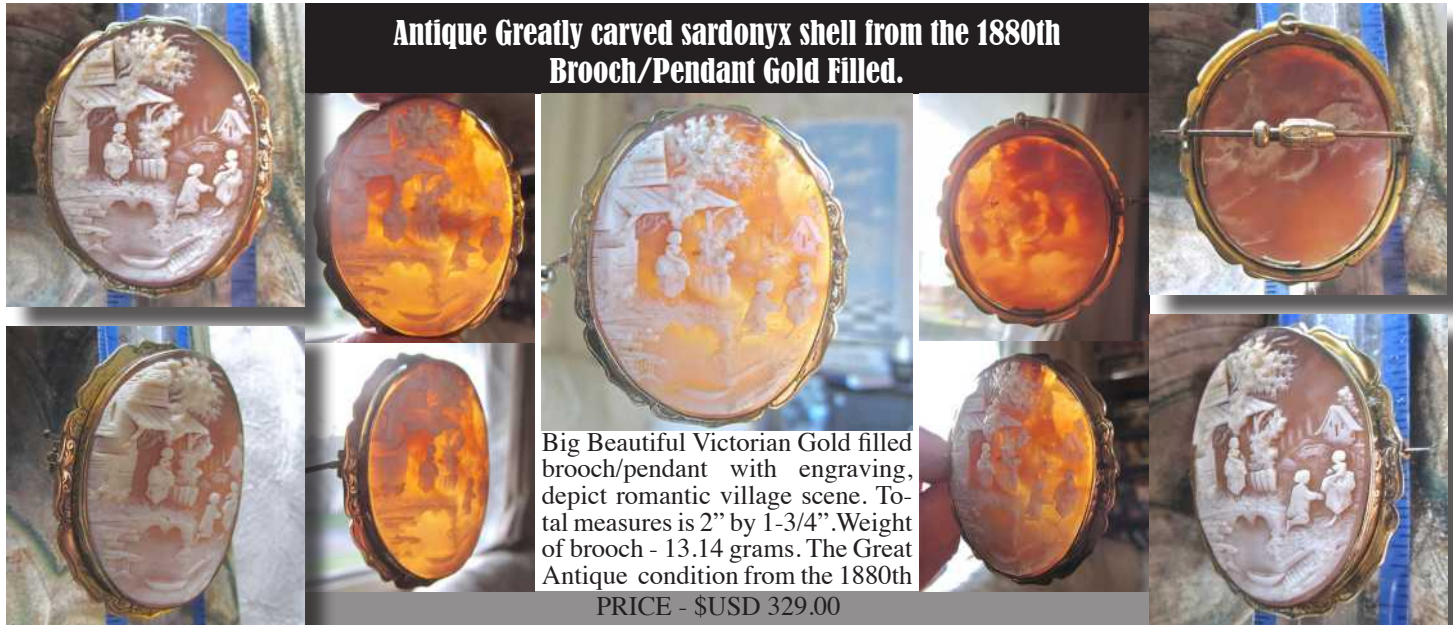

39

NINA"- Portrait Vintage 12K GF Brooch/Pendant Hand carved designer AMCO Cameo with 10K Solid Marked 16" Gold Chain

Here is a nice Portrait of Nina - vintage/antique Gold Filled (1/20 12K GF AMCO marks) pendant with 10K Solid Gold Chain. Brooch/Pendant Measurements - 1" by 1 1/2" (26 mm. by 32 mm.) Total weight is 5.98 grams. The chain is 17" long. Made in USA circa 1955. Nice carving. In pretty good condition

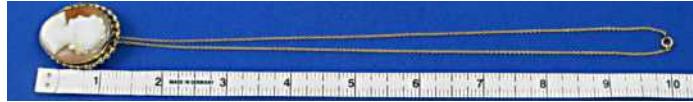

PRICE - \$USD 129.00

40

Portrait of Lovely Girl 12K GF Brooch Carnelian Cameo Professionally Hand carved & Signed by Author

Portrait of Lovely Girl - vintage/antique Brooch. Tested on gold - at least 12K Gold or Gold Filled. Measurements - 7/8" by 1 1/8" (22mm. by 28mm.). Total weight is 4.06gr. Made in circa 1920. Signed "Ar" Nice carving. In pretty good condition, but have some patina.

PRICE - \$USD 89.00

41

Nice carved Landscape of 2 ladies, tree and houses Gold or GF Twisted Frame Brooch. Circa 1880

Great Old Antique shell carved scene of 2 ladies outside house with trees and ext. Circa 1880. Embedded in the cameo Brooch. Total measures is 40 mm. by 44 mm. Total weight is 10.21 grams. Need some cleaning. A wonderful addition to your collection of XIX century cameo's.

PRICE - \$USD 109.00

**Landscape of Woman on the bridge, creek, tree and houses.
Nice carved thin Shell in GF Twisted Frame Pendant. Circa 1890**



Victorian antique shell finely carved cameo brooch designed with a scene of Lady on the bridge with outside house and trees in perspective. Gold or Gold plated, circa 1880. Brooch measures 38 mm. by 44 mm. Need some cleaning. A wonderful addition to your collection of older cameo's. The good Antique condition.



PRICE - \$USD 99.00

**High Quality Vintage Antique Shell Cameo Gold
or Gold Plated Sterling Brooch Landscape Scene**



Big Beautiful Antique/vintage Yellow Gold or Gold gilt brooch which came from estate. One of the The Best Landscape Cameo I ever seen. I'm not sure about age of this cameo, but definitely more than 90 years old. The cameo is in excellent condition. The cameo total measurements is 1-3/8" x 1-7/8". Weight of brooch - 12.19 gram



PRICE - \$USD 249.00

**Landscape of Woman at the Oak tree. Circa 1880
Little Shell cameo in Gold or GF Unique Frame Pendant.**



Victorian antique shell carved Cameo Pendant designed with a scene of Lady at the Oak tree and acorn on the bezel. Circa 1880. Pendant measures 25mm. by 40mm. Need some cleaning.



PRICE - \$USD 79.00

**Mixing Background Ring. Bezel & cameo - Gold or GP
circa end of 17 century. Modern 10K Gold Ring**

This vintage Cameo Ring is approximately a size 6. It is a fairly large oval, measuring almost 1-1/4" by 7/8" or 30mm by 22 mm. Weight is 17.5 gr. Upper part of ring is the unmarked metal setting is most likely Gold or Gold Plated (it's contain Gold but I'm not sure it's pure or not. According to Historian of Art, Upper part of the Ring made in Europe in the end of 17 century or beginning of 18 century . Lower part is from 20 century, which is marked 10 (10K). Upper part was purchased from Italy 70 years ago and connect to the bounded 10K golden ring. Cleaned by Professional jeweler.

PRICE - \$USD 365.00

**100 y.o. 4 Cameo Bracelet. High quality carving
12K Gold Filled (marked) 7-1/2"long**

The bracelet is over 7 1/2" long and has 4 different greatly carved cameos on it. Looks to be in good condition. More than 100 years old. Amazing good and detailed carving. Marked Gold filled.

PRICE - \$USD 175.00

**Victorian shell Beautiful Cameo Brooch & Pendant
Gold Filled or 12K Gold (marked). Nicely done XIX century peace**

This Brooch total measures is 40mm x 30mm. (1 5/8" tall, over 1 1/8" wide and stands 1/4" high. Total Weight is 5.2 gr. , and set in beautiful rear style bezel with grape leaves. Sign "1•20D 12K". The shell have a little chip, and crack - see the pictures. The detail is very crisp and sharp . This Roman Profile woman created in the second half of XIX century - original, vintage piece.

PRICE - \$USD 129.00

48

**Beautiful Van Dell hand carved Cameo Brooch & Pendant
12K Gold Filled (marked). Nicely done 3 colors piece. 1950-thies**



This Brooch total measures is 45 mm x 36 mm. (1 3/4" tall, over 1 1/2" wide and stands 1/4" high. Total Weight is 9.22 gr. , and set in beautiful double style bezel with "rope. Sign' "1•20D 12K". The shell have a little stress line which possible notes only throw light behind cameo. Carnelian Shell Circa 1958. The detail is very crisp and sharp .



PRICE \$USD 99.00

49

Quality Vintage Cameo Gold/GP rectangular Brooch Landscape Scene more than 100 y.o.

Big Beautiful Antique/vintage Yellow Gold or Gold gilt (more than 10K) rectangular brooch which came from estate. One of the The Best Landscape Cameo I ever seen. I'm not sure about age of this cameo, but definitely more than 100 years old. Even hairline (see the pictures) in the middle cannot change magnificent impression of this cameo. The cameo total measurements is 1-3/8" x 1-3/4". Weight of brooch - 14.68 gram



PRICE - \$USD 199.00

50

**Portrait of Lovely woman 12K GF Brooch/Pendant Cameo
Hand carved in 1960**



Portrait of Lovely woman Brooch/Pendant. 12K Gold Filled. Measurements - 1-1/8" by 1-1/2" (28 mm. by 35 mm .). Total weight is 7 grams. . Nice carving. In very good condition from the private collection, circa 1960



PRICE - \$USD 65.00

51

**Pretty Maid Shell Cameo Brooch & Pendant
in Filigree Gold washed silver Bezel. Circa 1935**



Beautifully hand carved Carnelian shell cameo brooch and pendant. Brooch measures approximately 22 mm. by 34 mm. Weight is 6.57 gram. Good condition. Very Nice for Collection - Beautiful Present. Circa 1935.

PRICE - \$USD 69.99

52

**Venus & Cupped Brooch & Pendant
in Filigree Gold washed or plated silver Bezel. Circa 1925**



Beautifully hand carved Carnelian shell cameo scene of Venus and Cupped Brooch/Pendant. Brooch measures approximately 28mm. x 36 mm. & weight 7.57 gram. Good condition. Very Nice for Collection - Beautiful Present. Circa 1925. Some cleaning would be nice.

PRICE - \$USD 149.99

53

**Hand crafted Ladies portrait 12K GF Brooch/Pendant Cameo
Carnelian Shell circa 1940**



Portrait of lady with flowers Brooch/pendant. Marked 12K Gold Filled. Total Measurements - 1 by 1 1/2" (26 mm. by 38 mm.). Total weight is 6.29 gram. 360° bail swift. Circa 1950. Nice carving. In very good condition.

PRICE - \$USD 69.00



**Beautiful Hand carved Cameo Brooch & Pendant
12K Gold Filled (marked). 1930-thies**



This Brooch and pendant total measures is 45 mm x 34 mm. (1-3/4" tall, 1-1/4" wide. Total Weight is 7.81 grams., and set in beautiful filigree style bezel. Sign' "1•20 O 12K". Perfect condition carnelian shell. Circa 1932. The detail is very crisp and sharp .



PRICE \$USD 139.00

**Pretty Hand carved Sardonyx Shell Cameo
Filigree 12K Gold Filled (marked) Bezel Brooch & Pendant. Circa 1915**

This sardonyx shell Brooch and Pendant total measures is 40 mm x 32 mm. (1 5/8" tall, 1 1/4" wide. Total Weight is 6.2 gr. , and set in beautiful filigree style bezel. Gold Filled and signed "1/20 12K". Circa 1915. Some wear on the frame. The detail is very crisp and sharp. Very good condition. Nice as a gift and valuable for collection



PRICE \$USD 129.00

**Nice Hand carved Cameo Gold Filled Brooch
Signed by Author 1920-nies**



This is Carnelian Shell Gold filled Brooch total measures is 26 mm x 34 mm. (1" wide, 1- 1/4" tall). Total weight is 4.52 gr. Set in beautiful filigree style bezel. Signed back "Ted" by Author. Perfect condition carnelian shell. Circa 1925. The detail is very crisp and sharp .



PRICE \$USD 99.00

**Nice carved Sardonyx Shell Circa 1950
12K Gold Field Brooch/Pendant**



Beautiful Antique/vintage 12K GF (marked L.S.P. 1/20 12K) yellow gold brooch/pendant, which came from estate. Craftily carved in end of 1950th Sardonyx Shell in very good condition. No damage whatsoever. The total piece measures approx 1 1/2" tall and 1 1/8" or 38 mm. by 28 mm. wide. Weight of brooch - 5.2 gram



PRICE - \$USD 149.00

**Light Sardonyx i Shell Circa 1930
12K Gold Field Brooch**



Beautiful Signed Deep Relief Vintage 12K Gold Filled (1/20 12K GF & —GA - upper right picture) Yellow Gold Brooch, which came from estate. Craftily carved in end of 1930th Sardonyx Shell in very good condition. No damage whatsoever. The total piece measures approximately. 1 3/4" tall and 1 1/4" or 46mm. by 32mm. wide. Weight of brooch - 8.59 gram



PRICE - \$USD 149 .00

**Signed 3 colors Carnelian Shell Circa 1930
on Beautiful filigree 12K Gold Field Brooch/Pendant**



Beautiful Signed 3 colors Antique/Vintage 12K Gold Filled (marked dog & 1/20 12 GF - upper right picture) Yellow Gold Brooch/Pendant, which came from estate. Craftily carved and signed in end of 1930th Carnelian Shell in very good condition. No damage whatsoever. The total piece measures approximately. 1 3/4" tall and 1 3/8" or 46mm. by 34mm. wide. Weight of brooch - 8.59 gram

PRICE - \$USD 175.00



**Nice carved Cameo Gold Filled Pendant
Bezel decorated with Oaks leaves. Circa 1950.**



This nice Pendant Total measures is 20 mm x 30 mm. (7/8" wide, 1 1/4" tall). Total Weight is 2.73 gr. Gold Filled with marks "1/20 10K GF AMCO" Set in beautiful twisted style bezel decorated with oak's lives. Girl with the "onion" hairstyle. Perfect condition beautiful pale shell. Circa 1950. The detail is very crisp and sharp .

PRICE - \$USD 75.00



**Hand carved Cameo Gold Filled Brooch/Pendant
Girl with "onion" hairstyle. Circa 1960.**



This Brooch/Pendant total measures is 26mm x 38mm. (1" wide, 1 1/2" tall). Total Weight is 5.19 gr. Gold Filled with marks "1/20 12K GF" Set in beautiful twisted style bezel. Girl with the "onion" hairstyle. Perfect condition beautiful pale shell. Circa 1960. The detail is very crisp and sharp .

PRICE - \$USD 59.00



62

Edwardian Vintage 12K GF Pendant Hand carved cameo 12K GF Marked 16" Chain

Here is a nice vintage/antique Gold Filled pendant with (12/20 GF marks) Gold Chain. Pendant Measurements - 1/2" by 1" (12 mm. by 26 mm.) Total weight is 2.72 grams. The chain is 16.5" long. Made in USA circa 1935. Nice carving. In pretty good condition



PRICE - \$USD 79.99

63

Classic Gold Plated Big Pendant Greek profile Woman. Great condition. Circa 1905

Beautifully hand carved Shell Cameo Pendant. Measures approximately 56 mm. by 40 mm. Weight is 11.7 grams. Piece in great condition. Very Nice for Collection - Beautiful Present Circa 1905. Patina on the back (according to age)



PRICE - \$USD 179.99

64

Huge nice carved Detailed Landscape. Circa 1875 Gold or GF Twisted Custom Frame Brooch/Pendant

Huge very detailed 1880 or older Antique Shell carved cameo brooch designed in beautiful Custom Bezel decorated with Grapes. Circa 1875. Brooch/Pendant measures 50 mm. by 58 mm. Weight is 15.5 grams Perfect condition, but need some cleaning. A wonderful addition to your collection of older cameo's.



PRICE - \$USD 225.00

65

Nice hand carved Mother Pearl shell Gold or Gold gilded Brooch. Newer pin & clasp. Circa 1915



Nice hand carved Mother Pearl Shell. Total Brooch measures is 20 mm x 30 mm. (1" wide, 1-1/4" tall). Total Weight is 5.8 grams. Gold or Gold gilded bezel. Newer, non gold pin and clasp. Circa 1910-1915. From Connecticut Antique Estate Action



PRICE - \$USD 129.00

66

Bacchante a priestess of Bacchus. Carnelian Shell Cameo Brooch Gold or Gold Plated Bezel. Circa 1895



Bacchante - priestess or female votary of Bacchus with grapes and flowers in her hair. Beautiful vintage carved shell cameo made in mixing style of NeoClassic and Art Nouveau circa of 1895. This Carnelian Shell set in Gold or Gold Plated Bezel with fabulous filigree frame. Outstanding quality of carving this 3 color shell can be consider as Museum Quality. Total measurement 1 3/4"x 1 3/8" or 44 mm. by 35 mm. Perfect condition - no chips, cracks. Real Classic Art.



PRICE - \$USD 369.00

67

Vintage 12K Gold washed over Silver Pendant/Brooch with Pearls Carved Shell & 12K GF Marked 18" Chain



Vintage Gold washed over Silver Brooch/Pendant with Natural Pearls & (12/20 GF marks) Gold Chain. Pendant Measurements - 1 1/4" by 1" (30 mm. by 26 mm.). Total weight is 6.09 gr. The chain is 18" long (picture below). Circa 1935. Some little crack lines



PRICE - \$USD 89.99



Heart shaped Vintage 12K Gold Filled Pendant Cameo 12K GF Marked 18" Chain



Here is a nice vintage/ antique Gold Filled Pendant with (1/20 GF marks) Gold Chain. Pendant measurements -1- 1/2" by 1-1/4" (40mm. by 32mm.) Total weight is 8.72gr. The marked chain is 18.5" long. Early SARAH COV (signed), circa 1950. Nice hand carving. Excellent condition



PRICE - \$USD 109.00

Beautiful Antique Victorian Shell Cameo Gold or Gold Field Locket Pendant



Beautifully hand carved Antique Victorian Shell Cameo Locket Pendant. The locket measures 1 3/4" to the top loop x 1 1/4" wide. Weight -11.9 grams. The setting is Gold or Gold Filled. Little crack doesn't change amazing impression of this cameo.

PRICE - \$USD 129.99

Early Art Deco Cameo Gold Filled Brooch/Pendant Light Sardonyx Shell. Cera Goddess circa 1905.



Early Art Deco hand carved light Sardonyx Brooch/Pendant total measures is 30 mm x 36 mm. (1-1/8" wide by 1-1/2" tall). Total Weight is 5.4 gr. Gold Filled Circa 1905. Newer clasp and pin.



PRICE - \$USD 69.00

**Lovely Art Deco Gold filled Sardonyx cameo, signed by author.
Fancy bezel Brooch and drop, Great Carving Circa 1920**



Lovely Art Deco created circa 1920, signed by Artist. Sardonyx Shell background is slightly darker shell than many, and combined with the white carving it is indeed quite stunning. Fancy marked 12K Gold filled Custom bezel. Overall cameo in the Perfect Condition. Total measures is slightly more than 2 by 1 inches



PRICE - \$USD 149.99

**Well carved Carnelian shell embedded in filigree
colored Gold & GF Brooch/Pendant circa 1930**

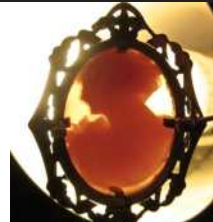

Well carved Carnelian shell in 3 colors Gold and Gold washed brooch. Good condition. No damage whatsoever. Signed by the Artist. The total piece measures 1 3/4" tall by 1 1/4" or 44 mm. by 34 mm. . Weight of brooch - 6.8 grams

PRICE - \$USD 149.00

**Nice hand carved Light Sardonyx shell Signed by the Artist "G"
Gold washed Brooch. Old "C" stile clasp. Circa 1915**



Nice hand carved light sardonyx shell Total Brooch measures is 20 mm x 30 mm. (1" wide, 1 1/4" tall). Total Weight is 5.8 gr. Gold Washed twisted rope style bezel Circa 1915.

PRICE - \$USD 49.00

74



Filigree Gold Filled Brooch/Pendant circa 1930
Well carved light Carnelian Shell. Signed.

Nicely nand carved light Carnelian shell Brooch/Pendant total measures is 25 mm x 32 mm. (1" wide by 1-1/4" tall). Total Weight is 5.4 gr. Marked Gold Filled. Circa 1930. Signed by the Artist. Good condition

PRICE - \$USD 79.00



75



Great Carved Victorian Goddess Diana - 3 colors big Carnelian shell
embedded in Gold or Gold plated Brooch Circa 1885 cameo.

Victorian Superiorly carved circa 1885 Carnelian shell. Image of Diana - Roman Goddess of Hunting and Purity. White silhouette carved in 3 colors shell is indeed quite stunning. No hallmarks period Gold or Gold filled. Original old "C" type of clasp . Overall cameo in the Perfect Condition. Total measures is slightly more than 2 by 1 inches. Weight - 22 grams.

PRICE - \$USD 399.99



76



Gold Filled Brooch/Greeks motif - profile and ornament
Hand carved Carnelian Shell. Circa 1930

Nicely nand carved Carnelian shell Brooch total measures is 24 mm x 35 mm. (1" wide by 1-1/2" tall). Total Weight is 4.4 grams. Unmarked Gold Filled. Circa 1930. Signed by the Artist. Good condition

PRICE - \$USD 49.00



77



Portrait of Maria Theresa (1717-1780), archduchess of Austria
Colored Glass - Indolgio Brooch Circa 1890

Indolgio Brooch 1-1/4" diameter. Weight is 7 grams. Unmarked Gold Filled. Little chip on the left. Maria Theresa (1717-1780), archduchess of Austria

PRICE - \$USD 79.00

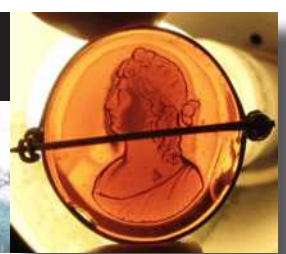

78



Gold plated Victorian etched ornament Brooch
Hand carved Sardonyx shell. Circa 1865

More than 150 y.o. Victorian Sardonyx Classic Brooch total measures is 36 mm. x 32 mm. . Total Weight is 6.5 grams. Unmarked Gold Plated/Gold(?) with etched ornament. 2 crack lines, but cameo is stable.

PRICE - \$USD 89.00



79



**Victorian epoch hand painted pretty girl portrait
Signed as on front De Senlig Gold washed huge pendant**

Victorian oil hand painted huge pendant. I believe this one slipped by the auctioneers. It was tucked into a hanky in box full of vintage tatting. Gold washed pendant is 4 1/4" X 3". Signed as "De Senlig" Painting measurements 2-1/2" by 3-1/4". Weight 72 grams. Circa 1885

PRICE - \$USD 199.99



80



**Victorian circa 1890 hand painting portrait of woman with head cover.
Huge porcelain watercolor in Gold or Gold Filled Brooch**

Victorian, from 1880-1890 cameo brooch, portrait of beautiful blue eyed young woman with head cover. Cameo is huge in size - 54 mm. by 42 mm. , or 2-1/8" long by 1-3/4" wide. From Connecticut Estate Collection. Good condition. Weight - 18.2 grams Mounted on 9K Gold or Gold plated Brooch. Good condition. Well painted. Hand Painted - noticeable brush strokes thru lacquers cover.

PRICE - \$USD 179.00



81



**From unique designs of Art Nouveau King Alphonse Mucha. Circa 1907
Very rear colored china brooch in Gold Washed bezel**

Superiorly rear colored china brooch. Authentic design by King of Art Nouveau style Alphonse Mucha circa 1907. Measures is 37 mm x 45 mm. (1-1/2" wide, 1-3/4" tall). Total Weight is 11.2 grams. Gold Washed twisted rope style bezel. From Connecticut Estate Collection. Some cleaning will be helpful

PRICE - \$USD 179.00



82

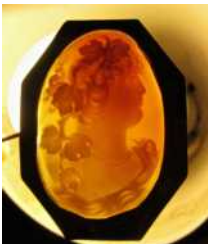

**Gold or Gold Guild Victorian etched ornament Brooch
Hand carved Bacchante Carnelian shell. Circa 1885**

Victorian Classic shell circa 1885 total measures is 48 mm. x 38 mm. . Total Weight is 10.84 grams. Unmarked Gold/(?)/Gold Plated Brooch with etched ornament. Perfect Antique condition.

PRICE - \$USD 129.00

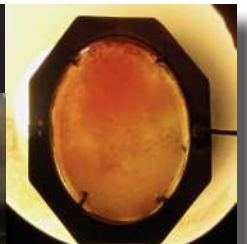

**Classic Bacchante. Museum Quality monochromic shell carving
Gold gilded Brooch Cameo. Circa 1905**

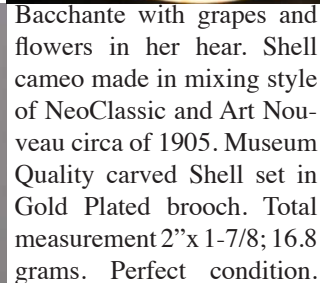

Bacchante with grapes and flowers in her hear. Shell cameo made in mixing style of NeoClassic and Art Nouveau circa of 1905. Museum Quality carved Shell set in Gold Plated brooch. Total measurement 2"x 1-7/8; 16.8 grams. Perfect condition.

PRICE - \$USD 369.00

**Classic Sardonyx shell Roman carved woman head. More than 150 y. o.
Twisted rope bezel & original "C" clasp Gold filled Brooch**



Yearly Victorian (circa 1840) hand carved Sardonyx Shell. For more than 150 y. o., this piece in the very good condition Brooch. Weight is 5.5 grams. The total pendant measures is 1" (26 mm.) by 1-3/8" (34 mm.). Good condition, but some spot on her face (see the pictures). From the British Estate Collection

PRICE - \$USD 199.00



**Queen Victoria, marked year - 1875 2 colors glass portrait.
Rear type of clasp Gold filled or washed Brooch.**



Marked 1875 two colors glass. Queen Victoria portrait. Look like Gold washed bronze. For 140 years old piece in the good condition - everything perfectly works Brooch. Weight is 9.3 grams. The total pendant measures is 1" by 1" (26 mm.) From the British Estate Collection.

PRICE - \$USD 149.00



86



**Victorian circa 1890 yearly Art Nouveau carved shell.
Unmarked Gold washed on bronze filigree Brooch.**

Early Art Nouveau Victorian carved shell. Gold washed bronze brooch. For 125 years old piece - it's in the good condition, but some cleaning will help. Weight is 5.9 grams. The total pendant measures is 1-1/2 (38 mm.) by 1" (24 mm.)

PRICE - \$USD 99.00



87



**Nice Art Deco Cameo Gold Filled Brooch/Pendant
Light carnelian Shell. Stylish girl circa 1925.**

Art Deco Carnelian shell Brooch/Pendant total measures is 30 mm x 36 mm. (1" wide by 1-1/4" tall). Total Weight is 4.5 gr. Gold Filled or Gold washed. Circa 1925. Few stress lines. Signed by the Artist

PRICE - \$USD 79.00



88



**Sardonyx Brooch circa 1860 Gold or Gold gilded
From Paris, France Estate sale**

Circa 1840 - 1870 Sardonyx lady's classic portrait. Gold or Gold plated. For more than 150 years old piece in the good condition - everything perfectly works Brooch. Weight is 4.3 grams. The total pendant measures is 1" by 1" (26 mm.) From Paris, France. Antique Estate Collection.



PRICE - \$USD 149.00



89



**Great Carving Art Deco shell cameo,
Gold filled & Cooper Brooch Circa 1915**



Lovely Art Deco created circa 1910th. Shell in gold filled, cooper & brass custom bezel Brooch. Weight is 5.1 grams. Total measures is slightly more than 2 by 1 inches

PRICE - \$USD 129.99



90

**Edwardian, circa 1910 Art Nouveau carved coral Diana.
Gold filled filigree with moons Brooch.**

Art Nouveau Edwardian carved coral image of Hunting Goddess Diana. Gold filled filigree brooch with two moons. Weight is 5 grams. The total brooch measures is 1-1/4 (32 mm).” by 1” (24 mm.). Very good condition

PRICE - \$USD 119.99

91

**Victorian Light Sardonyx shell woman portrait.
Gold filled “twisted rope” Brooch circa 1880.**

Victorian carved Light Sardonyx thin shell. Look like Gold Filled or gilded. For more than 135 years old piece, it’s in the good condition, but noticeable couple stress lines. Perfectly works as a Brooch. Weight is 6.2 grams. The total pendant measures is 44 mm. by 40 mm. From the Suffolk British Estate Collection.

PRICE - \$USD 129.00

92

**Victorian Light Carnelian 3 colors shell Roman woman portrait.
Gold filled “twisted rope” Brooch circa 1840.**

Carved light shell Total Brooch measures is 36 mm x 45 mm.. Total weight is 6.7 grams. Gold gilded. Circa 1840. Few stress lines. From British Suffolk Estate Collection.

PRICE - \$USD 149.00

93

**Edwardian, circa 1905 high relief carved coral image Roman women.
Unmarked Gold or Gold filled etched ornament Pendant.**

Edwardian, circa 1905 carved coral. Gold filled brooch. Weight is 2.4 grams. The total pendant measures (26 mm.) by (17 mm.). Very good condition. Cleaned by jeweler .

PRICE - \$USD 79.99

94

**Late Victorian (circa 1885) woman's profile shell carving
Huge Gold gilded Brooch with rear ornament around.**



Huge Victorian cameo, nicely carved Sardonyx shell circa 1880 in the Gold gilded brooch - weight is 17.5 grams. The total measures is 46 mm. by 60 mm.. Good condition From the Suffolk British Estate Collection.



PRICE - \$USD 249.00

95

**Georgian circa 1920 carved shell & Greek ornament.
Gold washed & black glaze on bronze Brooch.**

Art Nouveau circa 1920 carved shell in the Gold washed bronze brooch. Perfect condition. Weight is 5.9 grams. The total pendant measures is 1-1/2 (38 mm). by 1" (24 mm.)

PRICE - \$USD 49.00



96

**Georgian circa 1920 woman profile in Greek ornament.
Gold washed & black glaze in the big circle bronze Brooch.**

Early Art Nouveau Victorian carved shell. Gold washed bronze brooch. For 125 years old piece - it's in the good condition, but some cleaning will helpful. Weight is 5.9 grams. The total pendant measures is 1-1/2 (38 mm). by 1" (24 mm.)

PRICE - \$USD 39.00



97

**Vintage Carnelian shell in the Gold washed Pendant Cameo
18" Chain. Signed by the Artist. Circa 1930th**



Gold washed Vintage Pendant with 18". Pendant measurements - 1-3/5" by 1-3/8" (40 mm. by 34 mm.) Total weight is 10 grams. Chain is 18" long. Good condition. Signed by the Artist.



PRICE - \$USD 119.99



98

Well carved Carnelian shell embedded in twisted Gold or GF Brooch/Pendant circa 1930

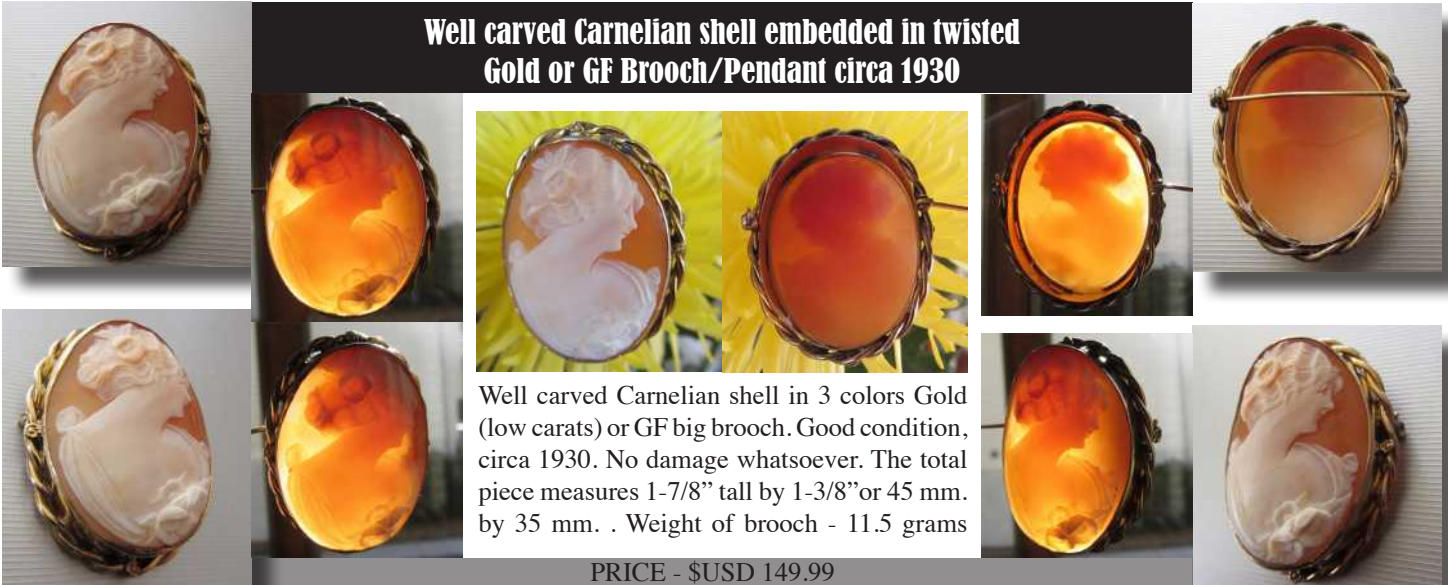

Well carved Carnelian shell in 3 colors Gold (low carats) or GF big brooch. Good condition, circa 1930. No damage whatsoever. The total piece measures 1-7/8" tall by 1-3/8" or 45 mm. by 35 mm. . Weight of brooch - 11.5 grams

PRICE - \$USD 149.99

99

Edwardian circa 1910 carved Coral in Art Deco filigree leaves ornament Gold washed on brass Brooch.



Art Nouveau circa 1910 carved Coral stone in the Gold or Gold washed on brass brooch. Perfect condition. Weight is 2.7 grams. The total pendant measures is 1-3/8 (34 mm)." by 7/8" (21 mm.)

PRICE - \$USD 69.00

100

High quality hand carved shell "3 Graces Classic" from 1920 - 1930th. Marked 12K Gold Filled Carnelian Shell Cameo Brooch/Pendant



Nicely carved light Carnelian shell from 1920-1930th. Total Brooch/Pendant measures is 34mm x 44mm. . Total weight is 6.5 grams. Marked 12K Gold filled. Very good condition, but some cleaning would be helpful. From Connecticut Estate Collection.

PRICE - \$USD 169.00

101

Circa 1940 hand carved shell & Greek ornament. Gold gilded Italian Bracelet.



Italian hand carved circa 1940 shell in the Gold gilded bracelet. Perfect condition- Flexible fit any normal wrist. Weight is 5.9 grams. The total pendant measures is 1-1/2 (38 mm)." by 1" (24 mm.)

PRICE - \$USD 59.00

**Victorian circa 1890 hand painting portrait of woman.
Porcelain in Gold or Gold Filled Brooch**

Superiorly Victorian cameo, circa 1890 porcelain Beauty. Real big - 2-1/4" long by 1-7/8" wide. From Connecticut Estate Collection. Good condition. Mounted on 9K Gold or Gold plated Brooch. Circa 1880 or older. Well crafted. Hand Painted - noticeable brush strokes thru lacquers cover.

PRICE - \$USD 199.00

**Edwardian circa 1910 hand painting portrait of woman.
Huge porcelain in Gold or Gold Filled Brooch**

Edwardian, from 1905-1915 cameo, portrait of beautiful blue eyed young woman. Cameo is huge in size - 66 mm. by 48 mm. , or 2-5/8" long by 1-7/8" wide. From Connecticut Estate Collection. Good condition. Weight - 37.2 grams Mounted on 9K Gold or Gold plated Brooch. Good condition but some cleaning will be helpful . Well painted. Hand Painted - noticeable brush strokes thru lacquers cover.

PRICE - \$USD 199.00

**Victorian circa 1880 hand painting portrait of young Gypsy.
Porcelain in Gold or Gold Filled Brooch**

Superiorly Victorian cameo, circa 1875-1885 porcelain Beauty. Measurements - 1-3/4" long by 1-1/2" wide. From Connecticut Estate Collection. Good condition. Mounted on 9K Gold or Gold plated Brooch. Renewed pin from 1930th. Well crafted. Hand Painted - noticeable brush strokes thru lacquers cover.

PRICE - \$USD 149.00

**Victorian hand painting portrait of boy on porcelain.
Gold or Gold Filled**



Hand Painted Porcelain image of young boy 5-10 years old. Measurements - 2" long by 1 1/4" wide. From Connecticut Estate Collection. Good condition. Mounted on 9K Gold or Gold plated Brooch. Weight is 15 grams. Circa 1880 or older. Newer non gold pin and clasp. Well crafted. Hand Painted - noticeable brush strokes thru lacquers cover.



PRICE - \$USD 199.00

**Hand painting watercolor portrait of gentlemen.
Deep etched Gold washed Brooch circa 1850**



Beautifully painted watercolor portrait of gentlemen from 1850th partially faded. Deep etched Gold washed brooch is 2-1/2" by 1-7/8". All authentic

PRICE - \$USD 59.00



**Woman with goat near vase on the column, craftily Sardonyx shell.
in the Gold or Gold Filled Brooch Circa 1875**



Well carved antique Gold or Gold Filled (no marks - which is common for that time) or Gold (it does have gold content in the acid test for 10K Gold). Measurements - 1 5/8" by 1 3/4" (40 mm. by 46 mm.). Weight is 11.1 grams. Nice carving circa 1875. For this age - superior condition but some cleaning will be helpful.



PRICE - \$USD 169.99

**Victorian, circa 1880 Carnelian shell landscape with women.
Unmarked 10K Gold or Gold gilded Brooch, signed by Artist.**



Victorian, circa 1880 carved carnelian shell, 10K Gold or Gold gilded brooch. Weight is 12 grams. The total pendant measures (39 mm.) by (45 mm.). Signed by Artist. Good condition, but some cleaning will be helpful.



PRICE - \$USD 139.99

Huge Museum Quality Landscape with woman on the bridge. Sardonyx shell in the Gold or Gold Filled Brooch Circa 1885



Huge Museum Quality Antique Sardonyx shell Landscape scene in Gold or Gold Filled Brooch/Pendant. No marks - which is common for that time. Measurements - 2-1/3" by 2" (60 mm. by 50 mm.). Weight is 12 grams. Circa 1885. For this age - superior condition, but some cleaning will be helpful.

PRICE - \$USD 329.99

Woman with goat near country houses light sardonyx shell. in the Gold or Gold gilded Brooch Circa 1875



Well carved antique Gold or Gold gilded (no marks - which is common for that time) (it does have gold content in the acid test for 10K Gold). Measurements - 1-5/8" by 1-7/8" (40 mm. by 46 mm.). Weight is 12.8 grams. Nice carving circa 1875. For this age - really good condition, but some cleaning will help.



PRICE - \$USD 149.99

Superior detailed landscape woman at the river with ducks. Big Gold or GF Brooch. Circa 1880. Signed by Artist



Very detailed piece from 1880th or older. Woman feeding the ducks in the river. Antique shell 3D carved cameo brooch, with designed pin and "twisted rope" gold or gold filled bezel. Brooch measures 44 mm. by 52 mm. Weight is 12.2 grams. Perfect condition, but need some cleaning.



PRICE - \$USD 275.00

112

Superiorly carved landscape with woman at the wall & trees. Huge Gold or GF "twisted rope" etched Brooch. Circa 1880.

Huge very detailed piece from 1880th or older. Woman at the wall observing village landscape carnelian shell cameo brooch. Designed pin and "twisted rope" Gold or gold filled bezel, with etched decor. Brooch measures 50 mm. by 64 mm. Weight is 12.2 grams. Perfect condition. Cleaned by jeweller.

PRICE - \$USD 249.00

113

High Quality Vintage Shell Italian Landscape with church Gold or Gold Plated twisted double rope Brooch Cameo

Beautiful Vintage Yellow Gold or Gold gilt/plated brooch which came from Connecticut Antique Estate Sale. Light Sardonyx Shell, hand carved Italian Landscape. Purchased in the Toscana Antique Estate Sale (Italy). I'm not sure about age of this cameo, but definitely more than 50 years old. The cameo is in excellent condition. The cameo total measurements is 1-1/2" x 1-7/8". Weight of this brooch - 12.19 grams

PRICE - \$USD 179.00

114

Superiorly carved woman at the vase with the bird. Circa 1880. Big Gold plated or GF Brooch. Signed by the Artist

Very detailed piece from 1880th or older. Woman with the bird at outside vase and wall. Antique large sardonyx shell carved cameo brooch/pendant, with custom designed gold plated or gold filled floral 3D bezel. Brooch measures 48 mm. by 56 mm. Weight is 11.6 grams. Very good condition, but some cleaning would be helpful.

PRICE - \$USD 295.00

**Victorian, Carnelian shell landscape with 2 women.
Gold washed Brooch, circa 1880.**



Victorian, circa 1880 carved carnelian shell. Gold washed "twisted rope" brooch. Weight is 10.8 grams. The total pendant measures 36 mm. by 44 mm. Good condition.



PRICE - \$USD 99.99

**Unusual view of composition with the village & walking women
Carved shell in the Gold filled double twisted rope Brooch, circa 1880.**



Victorian, circa 1880 carved carnelian shell. Gold filled double "twisted rope" brooch. Weight is 10.8 grams. The total pendant measures 36 mm. by 44 mm. Good condition.



PRICE - \$USD 149.99

**Landscape with sitting woman at the wall & trees. Sardonyx shell
Gold or GF "twisted rope" Brooch. Circa 1880. Signed**



Very detailed piece from 1880th or older. Sitting woman at the wall observing village landscape Carnelian shell cameo brooch. "Twisted rope" Gold or gold filled bezel, with etched decor. Brooch measures 38 mm. by 46 mm. Weight is 10.5 grams. Perfect condition. Cleaned by jeweller. Signed by Artist

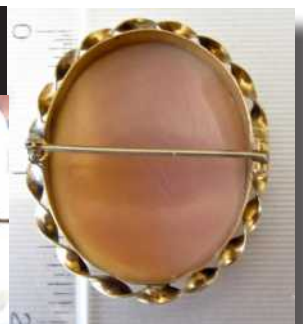

PRICE - \$USD 199.00

**Grate Quality Landscape horse rider on the bridge at the forest house
Gold or GF amazing floral "twisted rope" Brooch. Circa 1880.**



Very detailed piece from 1880th or older. Horse rider at the forest house Sardonyx shell cameo brooch. Floral "Twisted rope" Gold or gold filled bezel, with etched decor. Brooch measures 48 mm. by 54 mm. Weight is 15 grams. Good condition.



PRICE - \$USD 299.00

**Victorian light shell country landscape women at the tree.
Gold filled "twisted rope" Brooch circa 1870.**



Victorian, circa 1870 carved light shell. Few stress lines Gold plated "twisted rope" brooch. Weight is 9.8 grams. The total pendant measures 50 mm. by 44 mm. Good condition, but some cleaning will be helpful.



PRICE - \$USD 129.99

**Museum Quality scene of boy feeding chicken
Light shell in Gold Plated Brooch Circa 1885**



Huge Museum Quality Antique Sardonyx shell scene of boy feeding chicken, in the Gold plated custom design Brooch. No marks - which is common for that time. Measurements - 2" by 1-7/8" (46 mm. by 50 mm.). Weight is 12 grams. Few stress lines. Circa 1885.



PRICE - \$USD 329.99

**Antique Museum Quality scene of fisherman's family
Gold Plated Brooch/Pendant. Circa 1850.**



Detailed Museum Quality piece from 1850th fisherman's family. Sardonyx shell cameo pendant/brooch. "Twisted rope" Gold or gold plated bezel, with etched decor. Few stress lines noticeable only by light. Brooch measures 48 mm. by 54 mm. Weight is 15 grams.



PRICE - \$USD 329.00

**Antique Museum Quality scene of Shepard Girl with sheep
Gold/Gold Plated Brooch/Pendant. Circa 1860.**



Museum Quality detailed Sardonyx shell from 1860th represent Shepard girl with sheep brooch. "Twisted rope" Gold or gold plated bezel. Crack and few stress lines noticeable only by light. Brooch measures 44 mm. by 37 mm. Weight is 9.1 grams.



PRICE - \$USD 229.00

**Victorian shell landscape women at the lake, house & tree.
Gold filled "twisted rope" Brooch circa 1885.**

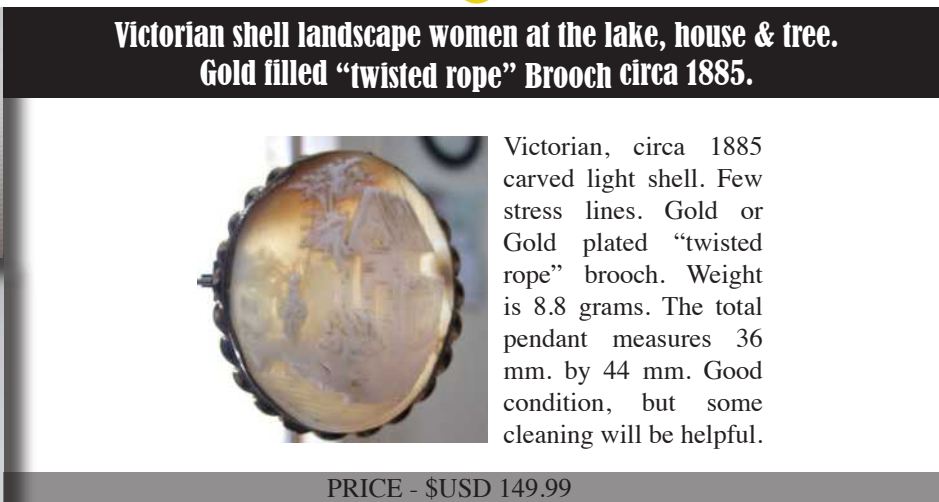

Victorian, circa 1885 carved light shell. Few stress lines. Gold or Gold plated "twisted rope" brooch. Weight is 8.8 grams. The total pendant measures 36 mm. by 44 mm. Good condition, but some cleaning will be helpful.



PRICE - \$USD 149.99

**Huge hand carved landscape with the village woman.
Rose Gold or GF "twisted rope" Brooch. Circa 1890.**



Huge very detailed piece from see shell carved 1890th or older. Woman at the wall observing village landscape carnelian shell cameo brooch. Designed pin and "twisted rope" Gold or gold filled bezel Brooch measures 50 mm. by 48 mm. Weight is 16.8 grams. For 125 year old piece in the real good condition.



PRICE - \$USD 179.00

**Edwardian shell landscape women at the village church.
Gold filled "twisted rope" Brooch circa 1915.**



Edwardian, circa 1915 carved light shell. Woman at the church with village on the horizon. One stress line. Gold or Gold plated "twisted rope" brooch. Weight is 12.6 grams. The total pendant measures 40 mm. by 42 mm. Good condition, but some cleaning will be helpful.



PRICE - \$USD 129.99

**2" Signed Victorian shell landscape women at the village house.
Gold filled (?) "twisted rope" Brooch circa 1885. No clasp**



Victorian landscape, circa 1885 carved big light sardonyx shell. Woman at the tree and house, with village on the horizon. No cracks or stress lines. Probably Gold or Gold plated "twisted rope" bezel brooch. Weight is 8.6 grams. The total pendant measures 45 mm. by 52 mm. Lost clasp and pin, and some cleaning will be helpful.

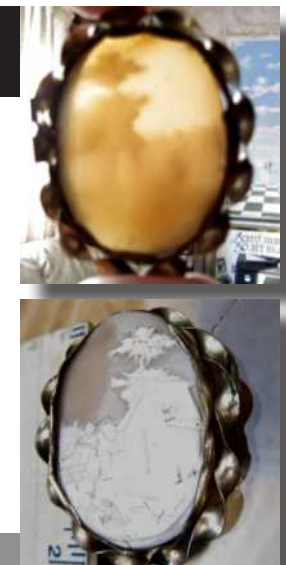

PRICE - \$USD 79.99

127

**Victorian, circa 1880 shell scene with women at the tower
Gold gilded twisted rope upper part of ring.**

Victorian, circa 1880 carved shell in the gold gilded upper part of the ring - scene of tower and woman. Weight is 4.8 grams. The total pendant measures (24 mm.) by (25 mm.). Good cleaning will be helpful.

PRICE - \$USD 49.00

128

**Detailed Sardonyx shell landscape with woman at the wall & trees.
Gold or GF "twisted rope" Brooch. Circa 1880.**

Very detailed piece from 1880th or older. Sitting woman at the wall observing village landscape. Carnelian shell cameo brooch. "Twisted rope" Gold or gold filled bezel. Brooch measures 48 mm. by 38 mm. Weight is 10.5 grams. Good condition but need some cleaning.

PRICE - \$USD 149.00

129

**Rectangular shell landscape village woman at the trees.
Gold or GF Brooch. Circa 1880.**

Magic piece from 1880th or older. Walking woman at the village landscape. Light Sardonyx shell cameo brooch. Gold or gold filled bezel. Brooch measures 38 mm. by 29 mm. Weight is 6.8 grams. Good condition but need some cleaning.

PRICE - \$USD 99.00

130

**Sardonyx shell circa 1870 - romantic scene woman & man.
Antique Victorian Gold plated Brooch/Pendant.**

Antique Victorian shell from 1870th. Romantic scene woman and man at the village landscape. Restored crack Sardonyx shell cameo brooch/pendant. Gold or gold plated bezel. Brooch measures 38 mm. by 29 mm. Weight is 6.8 grams. Except crack - in descent condition but need some cleaning. From UK Antique Estate Collection

PRICE - \$USD 149.00

**Antique Museum Quality scene of Young Woman playing with dog
Gold/Gold Plated Brooch/Pendant. Circa 1870.**



Museum Quality detailed multicolored Sardonyx shell carved in the 1870th represent young woman sitting under the tree and playing with the dog. "Twisted rope" gold or gold plated frame brooch. Total measurements is 40 mm. by 43 mm. Weight is 8.4 grams.



PRICE - \$USD 299.00

**Victorian country life scene - 2 women fishing & collecting berries .
Detailed Sardonyx shell in Gold/Gold plated Brooch circa 1885.**



Victorian scene, remarkably detailed carved Sardonyx shell circa 1885. Woman collecting berries and fishing, with village on the horizon. Few stress lines. Probably Gold or Gold plated "twisted rope" bezel brooch. Weight is 9.5 grams. The total pendant measures 45 mm. by 36 mm. Lost pin, and some cleaning will be helpful.



PRICE-\$USD 179.00

**Antique Victorian Cameo landscape - women at the village house.
Gold filled (plated) pendant circa 1890.**



Victorian landscape, circa 1885 carved big light sardonyx shell. Woman at the tree and house, with village on the horizon. No cracks or stress lines. Probably Gold or Gold plated bezel pendant. Weight is 13.3 grams. The total measures 38 mm. by 52 mm.



PRICE - \$USD 99.99

134

**Unusual Edwardian (circa 1910) well 3D carved country scene .
Detailed shell in Silver Sterling Vermeil (Gold is lost) Pendant.**



Edwardian country scene, remarkably detailed carved Sardonyx shell circa 1910. Woman with the goat at the house, in the perspective view village environment. The marked "Sterling" Vermeil Silver bezel pendant, but most of Gold is lost. Weight is 11.4 grams. The total pendant measures 45 mm. by 36 mm. Some cleaning will be helpful.



PRICE - \$USD 169.00

135

**Victorian landscape - women at tree, bridge & houses on the horizon.
Gold filled (plated?) brooch with floral decorations circa 1890.**



Victorian landscape, circa 1885 carved light shell. Woman at the tree and bridge, with village on the horizon. No cracks or stress lines. Probably Gold or Gold plated bezel brooch. Weight is 8 grams. The total measures 40 mm. by 46 mm.



PRICE - \$USD 159.00

136

**Light shell landscape girl at the castel. Upper part of ring
Gold or Gold filled. Circa 1880.**



Upper part of the ring from 1880th or older. Woman at the castle observing village landscape light shell cameo. Measures 24 mm. by 18 mm. Weight is 3.5 grams. Good condition.

PRICE - \$USD 49.00



137

**Girl on the town bridge - Sardonyx shell landscape .
Gold filled brooch. Circa 1880.**



Sardonyx shell cameo from 1880th. Woman on the town's bridge. Measures 36 mm. by 36 mm. (1.5") Weight is 7 grams. Chip on the left side and lost pin.

PRICE - \$USD 49.00



**Museum Quality shell landscape village woman at the house.
Gold or Gold plated brooch circa 1880.**



Museum Quality Carved carved magic piece from 1880th or older. Walking woman at the house in the village landscape. Light Sardonyx shell cameo brooch. Gold or gold filled bezel. Brooch measures 38 mm. by 29 mm. Weight is 6.8 grams. Good condition but one stress line and need some cleaning.

PRICE - \$USD 299.00



**Goddess of Music Calliope -high quality 3 colors Carnelian shell
Big Gold filled Brooch Cameo. Circa 1890**



Calliope - goddess of Music. Quality carved 3 colors Carnelian shell set in Gold Filled brooch. Total measurement 2" x 1-1/2"; weight - 9 grams. Perfect condition circa 1890.

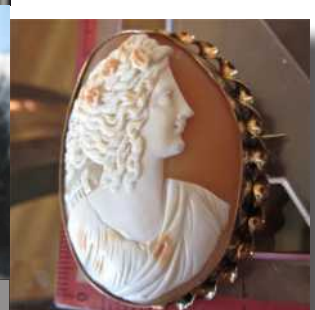

PRICE - \$USD 229.00

**Hand carved Carnelian shell embedded in twisted
Gold filled Brooch/Pendant circa 1930**



Big, hand carved Carnelian shell in 3 colors marked Gold filled brooch/pendant. Very good condition, from 1930th. No damage whatsoever. The total piece measures 2" tall by 1-1/2" or 50 mm. by 36 mm. . Weight of brooch - 8.2 grams

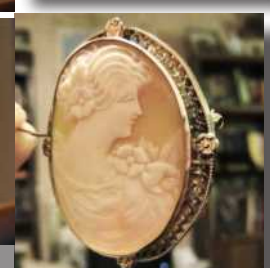

PRICE - \$USD 139.99

**Great Italian hand carved carnelian shell woman portrait
Marked 900 Silver Vermeil brooch/pendant**



Well carved lovely young woman. Lite and thin Carnelian shell embedded in the marked 900 Silver Vermeil (gold covered) brooch/pendant. The total measurements is 22 mm. by 33 mm. Good condition, but some gold cover is lost. Total weight is 3.4 grams



PRICE - \$USD 99.00

**Well hand carved carnelian shell circa 1960th
marked 12K Gold filled filigree brooch/pendant**



Well carved petite lovely girl. Lite and thin Carnelian shell embedded in the filigree, marked 12K Gold filled brooch/pendant. The total measurements is 28 mm. by 35 mm. Perfect condition, from the 1960th. Total weight is 5.5 grams

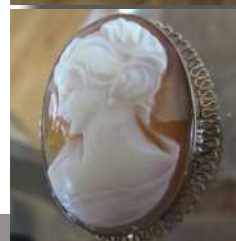
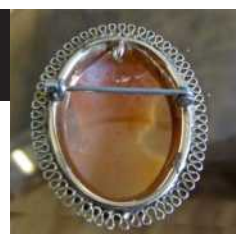

PRICE - \$USD 89.99

**Edwardian, circa 1915 stylishly carved Art Deco portrait.
Unmarked Gold or Gold filled twisted rope brooch**



Edwardian, circa 1910-1925 Stylish carved conch shell. Gold filled brooch. Weight is 2.4 grams. The total pendant measures (26 mm.) by (17 mm.). Very good condition. Cleaned by jeweler.



PRICE - \$USD 89.00

**Petite high relief carved Coral stone circa 1915
Unmarked Gold or GF etched & filigree brooch**



Well carved high relief petite lovely girl head (Goddess Ceres?). Coral stone or Angel Skin. Cameo brooch total measurements is 24 mm. by 32 mm. . Unmarked Gold or Gold filled. Perfect condition, from the beginning of XX century. Total weight is 5.5 grams

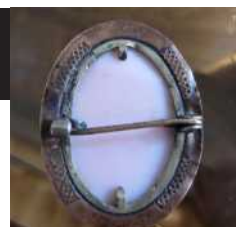

PRICE - \$USD 99.99

**Victorian circa 1870 Antique Goddess Carnelian shell
High quality Big Gold or Gold plated cameo brooch.**



Victorian Antique circa 1870 Quality carved big carnelian shell set in Gold or Gold Filled brooch/pendant. Total measurement 1-5/8" x 2-1/8"; weight - 16.2 grams. According to age - cameo in the perfect condition.

PRICE - \$USD 25 9.00

**Museum quality circa 1870 Antique God of grape and wine Deionizes
Carved big shell in Gold or Gold plated cameo brooch/pendant.**

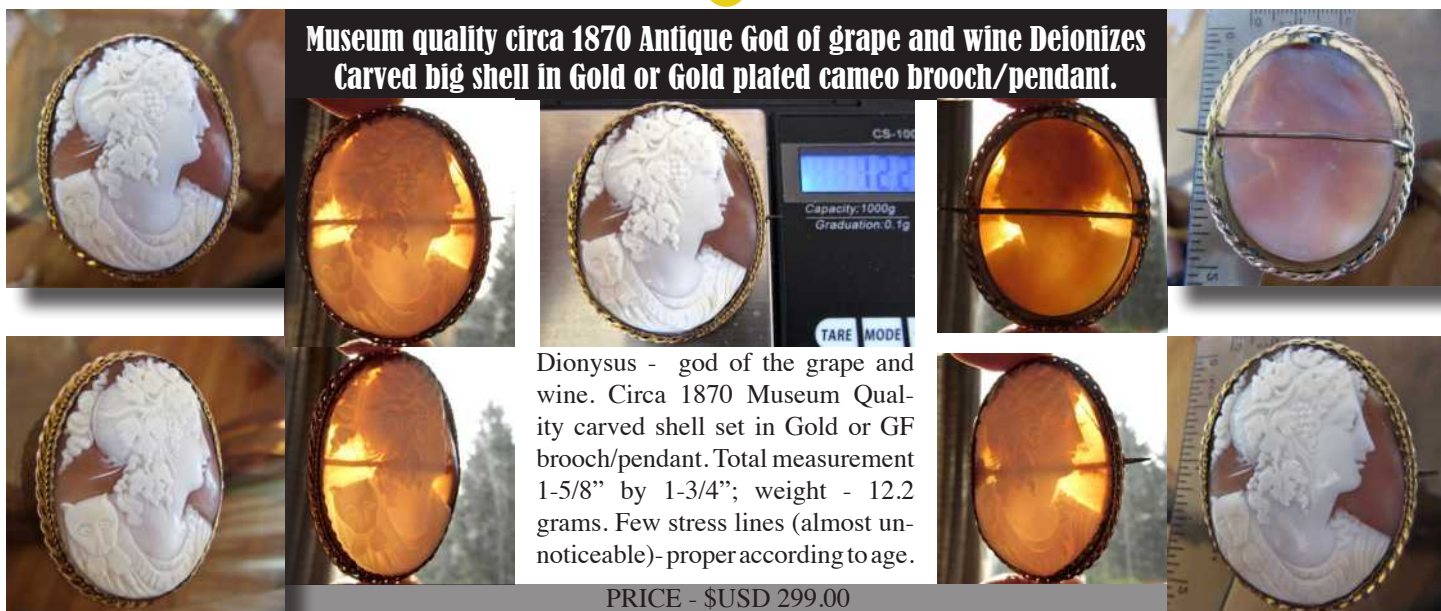

Dionysus - god of the grape and wine. Circa 1870 Museum Quality carved shell set in Gold or GF brooch/pendant. Total measurement 1-5/8" by 1-3/4"; weight - 12.2 grams. Few stress lines (almost unnoticeable)- proper according to age.

PRICE - \$USD 299.00

**Remarkable high relief carved carnelian shell circa 1915
Unmarked Gold or GF etched & filigree brooch**



Well carved high relief petite lovely girl head. Remarkable Carnelian shell. Cameo brooch total measurements is 24 mm. by 32 mm. Unmarked Gold or Gold filled. Perfect condition, from the beginning of XX century. Total weight is 4.3 grams

PRICE - \$USD 109.00

148

**Superiorly carved Carnelian shell embedded in filigree
Marked 12K Gold filled Brooch/Pendant circa 1930**



Hand carved Carnelian shell in marked 12K Gold filled brooch/pendant. 1930th. No damage whatsoever but some cleaning will be helpful.

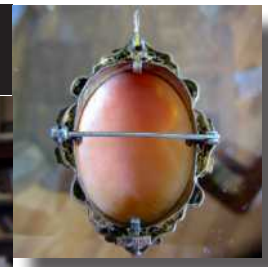

The total piece measures 2" tall by 1-1/2" or 50 mm. by 36 mm. . Weight of brooch - 9.6 grams. Superior carving in extraordinary done bezel.



PRICE - \$USD 199.99

149

**Remarkable carved carnelian shell with the little diamond cut
Unmarked Gold filled filigree brooch/pendant**



Lovely girl's head - remarkable carved Carnelian shell. Cameo brooch total measurements is 24 mm. by 32 mm. Unmarked Gold filled. Perfect condition, from the middle of XX century. Total weight is 4.3 grams

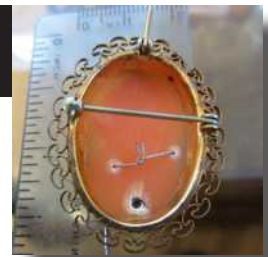

PRICE - \$USD 109.00

150

**Girl's profile - hand carved Sardonyx shell from 1950th .
Gold washed silver brooch/pendant.**



Hand carved shell cameo brooch/pendant from Italy. Coin silver bezel covered by Gold (Vermeil) with traditional gold rope around. Some gold is lost. Total measures 24 mm. by 32 mm. Weight is 4 grams .

PRICE - \$USD 49.00



151

**Antique profile - hand carved Sardonyx shell from 1905-1910 .
Gold or Gold washed silver brooch.**



Antique hand carved shell cameo brooch. Goddess of Soul Psyche. Gold or Coin Silver, covered by Gold - Vermeil (sold to me as 10K Gold, but I'm not sure about). Newer reinstalled clasp (old had karats hallmark) and pin etched bezel Total measures 24 mm. by 32 mm. Weight is 4 grams .

PRICE - \$USD 89.00



**Remarkable carnelian shell portrait carved circa 1915
Unmarked Gold washed filigree brooch/pendant**

Lovely young woman portrait - remarkable carved Carnelian shell in the unmarked Gold washed filigree Silver bezel. Cameo brooch/pendant total measurements is 32 mm. by 40 mm. . Good condition, from the beginning of XX century. Total weight is 6.3 grams



PRICE - \$USD 139.00

**Hand carved shell portrait of beautiful woman
Unmarked Gold filled brooch**

Lovely young woman portrait - remarkable carved Carnelian shell in the unmarked Gold washed filigree Silver bezel. Cameo brooch/pendant total measurements is 32 mm. by 40 mm. . Good condition, from the beginning of XX century. Total weight is 6.3 grams



PRICE - \$USD 129.00

**Quality 1930th Vintage with image of pretty young woman
Carved shell in Gold or Gold filled cameo brooch.**

Perfect carnelian shell. Hand carving image of young and pretty woman from 1920th - 1930th. Embedded in Gold or Gold filled brooch. Total measurement 1-1/8" by 1-1/2"; weight - 8.2 grams. Front was professionally cleaned by jeweller. Very good condition.

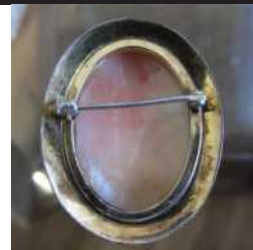

PRICE - \$USD 149.00

155

**Great hand carved shell portrait of charming girl from 1920th
Marked Gold filled filigree brooch/pendant**



Lovely young woman portrait - remarkable carved Carnelian shell in the unmarked Gold filled or washed filigree Silver bezel. Cameo brooch/pendant total measurements is 1" by 1-1/2". Good condition, from the beginning of XX century. Total weight is 6.2 grams

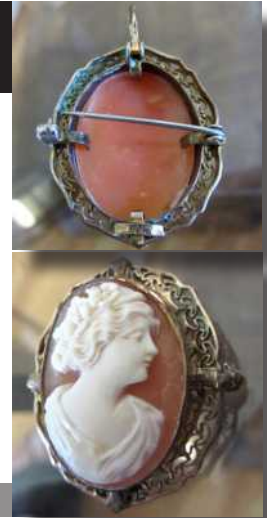

PRICE - \$USD 149.00

156

**3 colors Great hand carved shell portrait of pretty girl from 1920th
Marked Gold filled filigree brooch/pendant**



Lovely young woman portrait - remarkable carved Carnelian shell in the unmarked Gold washed filigree Silver bezel. Cameo brooch/pendant total measurements is 1" by 1-3/8". Good condition, from the beginning of XX century. Total weight is 5.5 grams

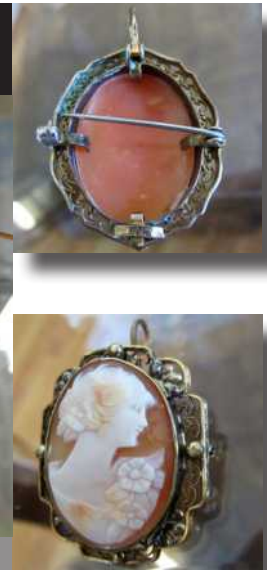

PRICE - \$USD 149.00

157

**Victorian circa 1870 Antique light Sardonyx shell cameo
Huge Museum Quality Gold or Gold plated brooch.**

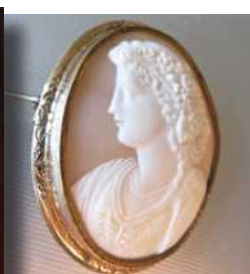

Victorian Antique circa 1870 Huge Museum Quality carved light Sardonyx shell set in Gold or Gold Filled brooch. Total measurement 1-7/8" x 2-1/8"; weight - 22 grams. "C" type clasp is broken, but shell and bezel in the good condition



PRICE - \$USD 279.00

158

**Classic girl's profile - hand carved carnelian shell from 1930th .
Gold washed brooch.**



Hand carved Art Deco Carnelian big shell cameo brooch covered by Gold washed (Vermeil) with traditional gold rope around. . Total measures 34 mm. by 42 mm. Weight is 11.9 grams. Perfect condition



PRICE - \$USD 99.00

159

**Circa 1915 - 1925 hand carved carnelian shell in
unmarked Gold or GF filigree lovelier Pendant**



Circa 1915-1925 well carved woman from carnelian shell embedded in the unmarked beautiful filigree Pendant/Brooch with detailed drop. Vermeil Silver - some gold is lost. About 100 y. o. . The total measures is 1-1/2" long by 3/4" wide. Weight is 2.6 grams. Good condition.



PRICE - \$USD 89.00

160

**Antique Gold Hard Carved Stone Green Agate Cameo
Stick Pin of a Roman Soldier circa 1915.**



Antique Carved Hard Stone Cameo Stick pin of a roman soldier. The metal does appear to be gold or gold plated, but the stamp on the pin is faded and I'm not sure what it said. Also on the side of the metal very lightly is the numbers 1682 or 1082 carved in the metal, I believe it is a green agate stone. Circa 1915-1925 well carved. The total measures is 2-1/2" long by 3/4" wide. Weight is 12.6 grams. Good condition.



PRICE - \$USD 89.00

161

**Well hand carved Mother Pearl shell in Gold gilded
Brooch/Pendant. Circa 1915**



Masterly hand carved mother pearl shell in gold gilded or plated brooch/pendant, from 1910 - 1920. Weight is 8.5 grams.

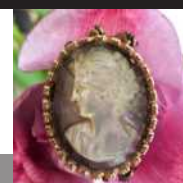

PRICE - \$USD 69.00

162

**Masterly hand carved ivory or faux ivory portrait
in Gold gilded or gold color metal Brooch circa 1915**

Masterly hand carved ivory bone in gold gilded or plated brooch with rose decoration on the sides from 1910 - 1920. Weight is 6.5 grams.

PRICE - \$USD 99.00

163

**Classic hand carved Coral stone circa 1915
Unmarked Gold or GF etched brooch**

Hand carved high relief woman's head. Coral stone. Cameo brooch total measurements is 28 mm. by 32 mm. . Unmarked Gold or Gold filled. Good condition but replaced newer pin and clasp (not gold). Need some cleaning, from the beginning of XX century. Total weight is 8 grams

PRICE - \$USD 69.99

164

**Great Depression time, superiorly hand carved Carnelian shell
Unmarked Gold or GF filigree brooch/pendant**

High quality hand carved Carnelian shell woman's head. Cameo brooch/pendant total measurements is 28 mm. by 37 mm. . Unmarked Gold or Gold filled. Good condition but replaced newer pin and clasp (not gold). Need some cleaning, from the 1928 - 1930th. Total weight is 6.2 grams

PRICE - \$USD 99.99

165

**Stylish Art Deco hand carved Coach shell
Unmarked Gold filled rope twisted brooch**

Hand carved Carnelian Art Deco shell woman's head brooch total measurements is 35 mm. by 42 mm.. Unmarked Gold or Gold filled. Good condition but replaced newer pin and clasp (not gold), from the 1920th. Total weight is 6.9 grams

PRICE - \$USD 99.99

**Girl's profile - hand carved carnelian shell from 1930th .
Marked Gold filled brooch/pendant.**

Well hand carved shell cameo brooch/pendant from 1930th. Marked 1/20 12K Gold Filled Gold Filled with traditional gold rope around. Total measures 24 mm. by 32 mm or 7/8" by 1-1/4". Weight is 5 grams.

PRICE - \$USD 59.00

**Biedermeier style circa 1850 carved hard white on red stone (agate?)
Unmarked Rose Gold or Rose Gold plated pendant**

Hand carved high relief woman's head from 1840th - 1850th, Biedermeier European style. White on red Agate or other hard stone. Cameo brooch total measurements is 22 mm. by 32 mm. . Unmarked Rose Gold/Gold plated filigree pendant. Good condition, but need some cleaning - specially on the back. The total weight is 6.9 grams

PRICE - \$USD 169.99

**Grand Tour circa 1850 lava stone front signed NAPOLE
Unmarked Rose Gold or Rose Gold plated brooch**

Hand carved lava - high relief woman's head with carving NAPOLI on the front, circa 1850th - 1860th. From the Grand Tour - famous Italian touristic tour for British and American tourists in the 18 & 19 centuries. Cameo brooch total measurements is 26 mm. by 32 mm. . Unmarked Rose Gold or Gold plated brooch. C clasp is partially broken. Except this in the good condition, but need some cleaning - specially on the back. The total weight is 7.8 grams

PRICE - \$USD 169.99

**Late Victorian, superiorly hand carved Carnelian shell
Unmarked Gold or GF Twisted rope brooch**

High quality late Victorian shell. Cameo/Brooch total measurements is 41 mm. by 44 mm. Unmarked Gold or Gold filled. Good condition but replaced newer pin and clasp (not gold). Total weight is 11.1 grams

PRICE - \$USD 149.00

**Edwardian circa 1910 3 colors light shell cameo image of Bacchante
Huge Museum Quality Gold or Gold plated brooch.**



Edwardian circa 1910 Huge Museum Quality carved 3 colors light shell - Bacchante set in Gold or Gold Filled brooch/pendant. Total measurement 1-3/4" x 2-3/8"; weight - 17.7 grams. Perfect condition

PRICE - \$USD 329.00

**Victorian circa 1840 image of Bacchius - Roman God of wine
Huge Museum Quality Gold or GP brooch w/safety chain.**



Victorian circa 1840-1850 multi colored background Sardonyx shell. This huge Museum Quality shell with image of Roman god of wine Bacchius or Greeks Dionysus, set in Gold or Gold plated brooch with the safety chain. Total measurement 2" x 2-3/8" - 50 by 60 (mm); weight - 17.7 grams. Few stress lines and chips doesn't change impression of this beauty.

PRICE - \$USD 449.00

**High Quality shell landscape village woman at the house.
Large Gold or Gold plated twisted brooch circa 1890.**



High Quality carved magic piece from 1890th or older. Woman at the house and tree at the shore of the river in the village landscape. Light Sardonyx shell cameo brooch. Gold or gold filled bezel. Brooch measures 40 mm. by 48 mm. Weight is 11.7 grams. Amazingly good condition for this more than 125 y. o. Cameo.

PRICE - \$USD 199.00



173

**Victorian 3 colors Carnelian shell cameo image of Bacchante
Huge Museum Quality Gold or Gold plated brooch.**

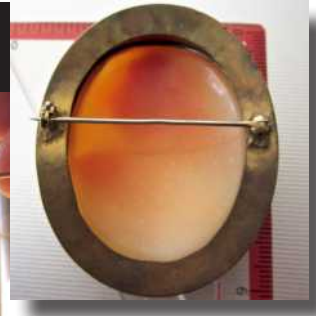

Victorian circa 1880 Big Museum Quality carved 3 colors Carnelian shell Bacchante set in Gold or Gold Filled brooch. Total measurement 1-3/4" x 2-1/8"; weight - 21.7 grams. Good condition



PRICE - \$USD 399.00

174

**Art Nouveau hand carved shell in marked 10K Yellow Gold or
Gold filled Lovelier circa 1930 with fine Italian GF chain.**



Art Nouveau hand carved Carnelian shell beauty, from 1930th, marked AMCO 10K Gold or Gold filled pendant measures 1-1/4" by 3/4". Unique 18" Italian Gold filled chain. Total weight 5.7 grams. Perfect condition

PRICE - \$USD 79.00

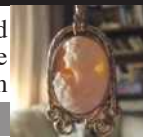

175

**Girl's profile - hand carved carnelian shell from 1940th .
Italian Vermeil silver brooch/pendant.**



Hand carved shell cameo brooch/pendant from 1940th. Gold Filled Gold Filled with traditional gold rope around. Total measures 24 mm. by 32 mm or 7/8" by 1-1/4". Weight is 5 grams .

PRICE - \$USD 59.00



176

**From 1920th great hand carved shell girl's profile
Marked Gold filled pendant. Signed by the Artist**



Lovely young woman portrait - remarkable carved Carnelian shell in the unmarked Gold filled bezel. Cameo pendant total measurements is 7/8" by 1-1/8". Good condition. Nice Italian 17" Gold filled chain. Total weight is 5 grams



PRICE - \$USD 149.00

177

**Lovely girl's profile - hand carved Carnelian shell
Gold filled pendant circa 1930th.**



Lovely young girl portrait - remarkable carved Carnelian shell in the unmarked filigree Gold filled bezel. Cameo pendant total measurements is 7/8" by 1-1/4". Good condition. Nice carving and design from 1930th. Total weight is 4 grams.

PRICE - \$USD 99.00

178

**18 century image of Bacchius -Roman God of wine
Quality carved shell in the Gold plated brooch**



Real Antique, circa 1740-1760 multi colored shell. This Big Antique Quality shell with image of Roman god of wine Bacchius (Bacchante?) or Greeks Dionysus, set in Gold or Gold plated brooch. Total measurement 1-1/4" x 1-5/8"- 33 by 42 (mm); weight - 9.7 grams. From UK Estate Antique Auction



PRICE - \$USD 199.00

179

**Early Art Deco cameo woman (Psyche?) playing double flute
Big Gold or Gold plated Pendant/Brooch. Circa 1900-1910.**



Huge Art Deco piece from the beginning of 20 century. Psyche playing double flute. Exclusively carved couch shell in the pendant/brooch. Little chip . Total measures 44 mm. by 62 mm. Weight is 14.9 grams. Good condition.



PRICE - \$USD 199.00

180

**Lovely girl's profile - hand carved Carnelian shell
Marked Gold filled brooch/pendant**



Lovely young girl portrait - remarkable carved Carnelian shell in the marked 12K Gold filled bezel. Cameo pendant total measurements is 1-3/4" by 1-1/4". Good condition. Nice carving and design. Total weight is 8.6 grams.

PRICE - \$USD 129.00

181

**Young woman profile - hand carved Mother Pearl from 1940th .
Marked 12K Gold filled brooch**



Well hand carved Mother pearl cameo in the marked 12K Gold filled brooch from 1940th. 22 mm. by 32 mm or 7/8" by 1-1/8". Weight is 5.4 grams. Perfect condition.

PRICE - \$USD 49.00



182

**Well hand carved woman's portrait 12K Gold Filled Pendant Cameo
12K GF Marked 18" Chain**



Here is (around 1970) Gold Filled Pendant/Brooch with (1/20 12K GF marks) with the Gold filled chain. Total Brooch/Pendant measurements is 1-1/2" by 1-1/4" (40 mm. by 32 mm.) Total weight is 10.5 grams. The marked chain is 18.5" long. (signed). Nice hand carving. Excellent condition



PRICE - \$USD 129.00



183

**Young woman profile - carved Coral circa 1915 .
Unmarked Gold washed brooch**

Well molded(?) carved cameo in the Gold washed brooch. Young Bacchante, with grape leaves in her hair. From 1915 or earlier. 26 mm. by 36 mm or 1-1/4" by 1-1/2". Weight is 9.4 grams. Good Antique condition.



PRICE - \$USD 49.00



Outstanding quality carved Carnelian shell embedded in filigree Gold & Gold filled Brooch/Pendant circa 1935



Big, hand carved Carnelian shell in 3 colors unmarked Gold (?) & Gold filled brooch/pendant. Very good condition, from 1935th. No

damage whatsoever. Signed by the Artist. The total piece measures 1-3/4" tall by 1-1/4" or 44 mm. by 33 mm. . Weight of brooch - 8.3 grams

PRICE - \$USD 229.00

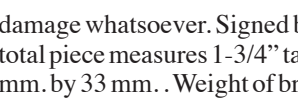

damage whatsoever. Signed by the Artist. The total piece measures 1-3/4" tall by 1-1/4" or 44 mm. by 33 mm. . Weight of brooch - 8.3 grams



Bouquet of flowers carved light conch shell in Gold washed Brooch/Pendant circa 1930



Hand carved multi colors Sardonyx shell in the Gold washed, with silver decor Brooch/Pendant. Good condition. Under gold

washed cover - cooper. The total piece measures 1-1/2" tall by 1" or 34 mm. by 24 mm. . Weight of brooch - 6.8 grams

PRICE - \$USD 79.00

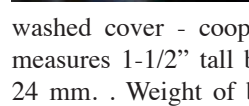

Hand carved multi colors Sardonyx shell in the Gold washed, with silver decor Brooch/Pendant. Good condition. Under gold



Finely carved pretty girl portrait - shell signed by the Artist Quality Gold filled brooch/pendant.



Finely carved pretty girl Carnelian shell Gold Filled brooch/pendant. Total measurement 1-3/4" x 1-1/8"; weight - 7.1 grams. Signed by the Artist. Good condition

PRICE - \$USD 169.00

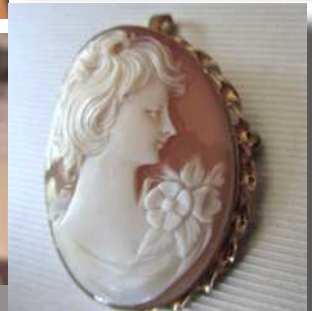
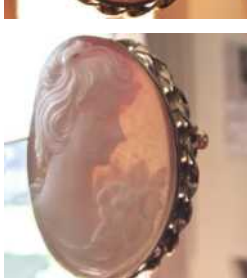
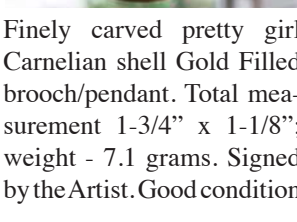

**Great hand carved classic of pretty girl shell signed by the Artist
Marked Gold filled brooch/pendant circa 1935**

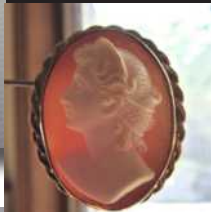

Great carved Carnelian shell - Lovely young woman in the marked Gold filled bezel. Cameo brooch/pendant total measurements is 1" by 1-3/8". Good condition, from the first half of XX century. Total weight is 5.5 grams. Perfect condition.



PRICE - \$USD 139.00

**Hebe - Greek goddess of youth superiorly carved shell
Huge quality Gold washed silver brooch.**



Victorian Antique shell circa 1885-1905. Image of Hebe and Eagle - Greek Goddess of youth, set in Gold(?) / Gold washed over Silver with very dark tarnish/patina. Total measurement 2-1/8" x 2"-3/8"; weight - 19.87 grams. Overall - Good Antique Museum condition.



PRICE - \$USD 299.00

**Hebe - Greek goddess - monumentally carved light shell
Huge Gold plated / Pinchbeck with safety chain brooch.**



Edwardian Antique shell circa 1900-1915. Huge monumental Hebe and Eagle - Greek Goddess of youth & god Zeus, set in Gold plated and pinchbeck brooch with safety chain. Total measurement 2-1/4" by 2"-1/2"; weight - 18.6 grams. Overall - very good condition.



PRICE - \$USD 249.00

190

**Modern signed by the Artist hand carved Carnelian shell
Gold Filled Brooch/Pendant & Marked 12K GF 19" Chain**

Here is (around 1970) Gold Filled Pendant/Brooch with (1/20 12 KGF marks) with the Gold filled chain. Total Brooch/Pendant measurements is 1-1/2" by 1" (33 mm. by 24 mm.) (Signed by the Artist) Total weight is 6.5 grams. The marked chain is 19.5" long. . Nice hand carving. Excellent condition



PRICE - \$USD 119.00

191

**Classic hand carved Psyche's head - coral stone circa 1910
Unmarked Gold or GF filigree brooch**

Hand high relief carved coral stone - image of Roman Goddess Psyche. Unmarked Gold or Gold filled Art Deco brooch. Good condition from the beginning of XX century. Total measurements is 28 mm. by 32 mm. .Total weight is 6.9 grams

PRICE - \$USD 79.99

192

**Very well hand carved carnelian shell from 1930th.
Gold or Gold filled brooch.**

Well hand carved shell cameo brooch/pendant from 1930th. Gold or Gold Filled detached brooch. Total measures 28 mm. by 32 mm or 7/8" by 1-1/4". Weight is 5 grams.

PRICE - \$USD 69.00

193

**Hand carved girl's head from Kremetz Jewelry
Unmarked Gold or GF filigree brooch 1960th**

Hand carved carnelian shell. Unmarked Gold or Gold filled marked pin from Kremetz Jewelry brooch/pendant. Perfect condition from the 1960th. Total measurements is 30 mm. by 36 mm. .Total weight is 6.9 grams

PRICE - \$USD 59.00

194

**Hand carved Antique conch shell circa 1890-1900
Unmarked Gold or GF filigree pendant**

Hand carved shell - image of Roman woman. Unmarked Gold or Gold filled Art Deco pendant. Circa 1895. Total measurements is 41 mm. by 34 mm. .Total weight is 9.8 grams

PRICE - \$USD 79.99

195

**Antique portrait of Dante Alighieri - Poet, writer, political thinker
Unmarked Gold or GF pendant/brooch circa 1890-1900**

Circa 1895 hand carved shell portrait of famous Italian poet, writer, political thinker. Unmarked Gold or Gold filled brooch/pendant. Hallmark on the clasp vanished (details - in the pictures). One stress line - almost unnoticeable . Total measurements is 36 mm. 28 mm. .Total weight is 7 grams

PRICE - \$USD 179.99

196

**Classic hand carved girlish head - Carnelian shell circa 1915
Marked Gold filled filigree decorative brooch/pendant**

Hand carved Carnelian shell-image of young girl. Marked Gold filled Art Nouveau Filigree brooch/pendant. Good condition from circa 1915. Total measurements is 26 mm. by 38 mm. .Total weight is 8.5 grams

PRICE - \$USD 99.00

197

**Great hand carved Coral stone young woman's head - circa 1915
Gold filled & Silver filigree decorative brooch**

Big masterly hand carved coral stone cameo - Art Deco/ Art Nouveau image of young girl. Unmarked Silver and Gold filled Art Nouveau Filigree brooch/pendant. Good condition from circa 1915. Total measurements is 1 3/4" by 1 3/8" 44 mm. by 34 mm. . Total weight is 11.5 grams. Very good condition

PRICE - \$USD 119.00

**Beauty from the 1930th - masterly hand carved portrait
In the Gold washed filigree Silver Brooch/Pendant**



Masterly crafted Beauty from the 1930th. Vermeil (some gold is lost) Silver filigree Pendant/Brooch with Total Brooch/Pendant measurements is 1-1/2" by 1-3/4" (34 mm. by 42 mm.) Total weight is 6.5 grams. Nice hand carving. Good condition



PRICE - \$USD 119.00

**Perky Beauty from the 1930th - masterly hand carved portrait
In the Gold washed filigree Silver Brooch**



Masterly crafted Beauty from the 1930th. Vermeil (some gold is lost) Silver filigree Brooch with Total Brooch measurements is 1-1/8" by 1-1/2" (30 mm. by 37 mm.) Total weight is 9.1 grams. Nice hand carving. Good condition



PRICE - \$USD 89.00

**Bacchante a priestess of Bacchus. Museum Shell Brooch/Pendant
Huge Gold or Gold Plated/ Filled Bezel. Circa 1895-1915**



Bacchante - priestess or female votary of Bacchus with flowers in her hair. Mixing style of Neo-Classic and Art Nouveau circa of 1895-1910. Shell set in Gold or Gold Plated Bezel with fabulous filigree frame. Outstanding quality of carving shell can be consider as Museum Quality. Total measurement 3" by 2" or 67 mm. by 52 mm. The Perfect condition



PRICE - \$USD 699.00

**3 Graces classic Pinchbeck Brooch/Pin with safety chain
Real Antique Circa 1835 Carved Cameo from UK.**



3 Graces, huge antique shell carved in 1830-1840. Embedded in unmarked gold plated or pinchbeck filigree bezel, with decorative leaves motif. Gold or yellow metal safety chain. Pretty good condition but shell has a stable crack on the left side. Total measures 68 mm. by 65 mm.; weight - 33 grams.

PRICE - \$USD 195.00

**Selene - the goddess of the moon. Pinchbeck Brooch/Pendant
Huge Antique Cameo Circa 1850 carved shell from UK.**



Selene - the goddess of the moon, huge antique shell carved in 1830-1840. Embedded in unmarked gold plated or pinchbeck filigree bezel, with decorative leaves motif. Pretty good condition but few stress lines noticeable only throw light from the back. Total measures 78 mm. long by 65 mm. with 27.8 grams.



PRICE - \$USD 295.00

**Image of woman in wreath - early Victorian circa 1850
Carved shell in the Gold or Gold plated brooch/pendant**



Victorian Antique shell, circa 1840-1860, classic woman in the wreath, set in big Gold or Gold plated brooch/pendant. Total measurement 2-1/8" x 1-5/8" - 54 by 40 (mm); weight - 10.2 grams. From UK Estate Antique Auction



PRICE - \$USD 175.00

**Beauty from the 1880th - masterly hand carved Red & White Agate
In the Rose Gold & Gold plated filigree Brooch**

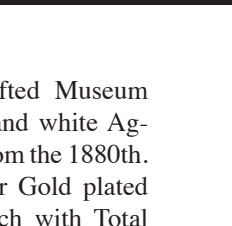

Masterly crafted Museum Quality red and white Agate Beauty from the 1880th. Rose Gold or Gold plated filigree Brooch with Total Brooch measurements is 1-1/4" by 1-7/8" (32 mm. by 47 mm.) Total weight is 14.2 grams. Nice hand carving. Good condition

PRICE - \$USD 249.00

**Diana goddess of Hunting & Purity- Edwardian circa 1915
Museum Quality shell in the Gold or Gold plated brooch/pendant**



Victorian Antique high quality and relief Sardonyx shell, circa 1915, hunting goddess Diana set in the Gold or Gold plated brooch/pendant. Total measurement 1-1/8" x 1-5/8" - 30 by 40 (mm); weight - 7.4 grams. From UK Estate Antique Auction

PRICE - \$USD 229.00

**Huge Museum Quality 1910th vintage Carnelian shell cameo
In Gold with Gold washed leaves brooch/pendant**

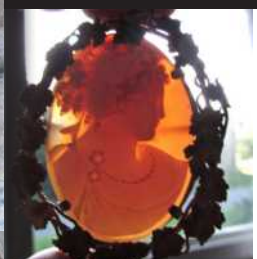

Big Museum Quality carved Carnelian shell - Flora(?) set in Gold with Gold washed leaves masterly hand crafted and assembled with leaves decorated bezel brooch/pendant. Total measurement 2" x 2-1/2"; weight - 14.7 grams. Signed by the Artist. Perfect condition

PRICE - \$USD 399.00

207

**Nice craftsmanship carving carnelian Shell signed by the Artist
Silver and Gold Filled Brooch/Pendant Cameo. Circa 1935**



Young woman with the bird, masterly carved from Carnelian shell. Circa of 1935. This Fabulous Carnelian Shell set in Gold and Silver Brooch/Pendant. Total measurement 2-1/8" by 1-5/8 or 54 mm. by 41 mm. Perfect condition - no chips, cracks. Signed by the Artist.



PRICE - \$USD 269.00

208

**Well hand carved shell from 1940th - 1950th.
Marked Gold plated ring. Ring size - 5.5**



Well hand carved shell cameo ring size 5.5 from 1940 - 1950th. Hallmarked 14K Gold plated. Total measures 22 mm. x 17 mm. or 7/8" by 5/8". Weight is 1.9 grams.



PRICE - \$USD 39.00

209

**Circa 1920 quality carving Cameo Bracelet.
12K Gold Filled (marked) 7" long**



The bracelet is over 7" long and has cameos on it. Looks to be in good condition. Circa 1920. Good carving. Marked Gold filled.



PRICE - \$USD 79.00

210

**Classic hand carved young woman's head - Carnelian shell circa 1935
Marked Gold filled decorative brooch**



Hand carved Carnelian shell image of woman. 12K Marked Gold filled brooch. Good condition from circa 1935. Total measurements is 26 mm. x 30 mm. Total weight is 8.5 grams

PRICE - \$USD 85.00

**Circa 1935 Quality vintage portrait of the young Beauty
Hand carved shell in the marked Gold filled brooch/pendant**



Vintage from circa 1935 high quality carnelian shell, set in the Gold or marked Gold filled brooch/pendant. Total measurement 1-1/8" x 1-5/8" - 30 by 40 (mm); weight - 7 grams. From UK Estate Antique Auction

PRICE - \$USD 95.00

**Amazingly looks cameo with Beauty from the 1920th
Huge Gold plated (?) brooch/pendant**



Huge high quality unique - young girl in stile of 1920th in the big hat, set in the Gold filled (?) or Gold plated (?) brooch/pendant. Total measurement 2-1/4" x 2-7/8" or 58 by 70 (mm); weight - 14.1 grams. From UK Estate Antique Auction

PRICE - \$USD 129.00

**Beauty from the 1890th - masterly hand carved Conch shell
Yellow Gold or Gold plated with pearls Brooch/Pendant**



Masterly crafted Carnelian Beauty from the 1890th. Gold or Gold plated



Brooch/Pendant with the pearls with Total Brooch measurements is 1-1/2" by 2" (37 mm. by 50 mm.). Total weight is 11.2 grams. Perfect condition

PRICE - \$USD 249.00

214

**Hand carved shell in then remarkable filigree
18K Gold filled ring. Ring size - 6.5**

Well hand carved shell cameo ring size 6.5 from 1940 - 1950th. Hallmarked 18K Gold filled. Total measures 26 mm. x 17 mm. or 7/8" by 5/8". Weight is 2.7 grams.

PRICE - \$USD 69.00

215

**Hand carved young woman's head - Carnelian shell circa 1945
Marked 14K Gold filled filigree brooch/pendant**

Hand carved Carnelian shell image of young woman. 14K Marked Gold filled brooch. Good condition from circa 1945. Total measurements is 26 mm. x 33 mm..Total weight is 5 grams

PRICE - \$USD 79.00

216

**Hand carved carnelian shell from 1930th.
12K Gold filled brooch/pendant.**

Well hand carved shell cameo brooch/pendant from 1930th. Gold or Gold Filled etched brooch. Total measures 28 mm. by 32 mm or 7/8" by 1-1/4". Weight is 5 grams .

PRICE - \$USD 69.00

217

**Big carnelian shell - portrait of beautiful Italian girl
Modern Gold Filled Brooch/Pendant Cameo**

Young Italian beauty, masterly carved from Carnelian shell. This Fabulous Carnelian Shell set in Gold filled Brooch/Pendant. Total measurement 1-3/8" by 1-3/4 or 34 mm. by 45 mm. Weight -9.8 grams. Perfect condition.

PRICE - \$USD 149.00

218

**Stylish well carved shell - woman's head circa 1915
Unique Gold filled rectangular brooch/pendant**



Hand carved Carnelian shell image of young woman. 14K Marked Gold filled brooch. Good condition from circa 1915. Total measurements is 22 mm. x 33 mm..Total weight is 5 grams

PRICE - \$USD 129.00

219

**Museum Quality big carnelian shell - portrait of beautiful girl
Circa 1930 Cameo Gold Filled Brooch/Pendant**



Museum Quality portrait of Young beauty, masterly carved from Carnelian shell. This Fabulous Carnelian Shell set in the double framed bezel with floral accent, Gold or Gold filled Brooch/Pendant. Total measurement 1-7/8" by 1-3/8" or 48mm. by 35 mm. Weight-11.8 grams. Perfect condition.

PRICE - \$USD 199.00

220

**Hebe feeding Eagle (Zeus) carved Museum Quality shell
circa 1905 Gold or Gold plated brooch.**



Victorian/Edwardian Antique, circa 1905. Image of Hebe and Eagle - Greek Goddess of youth and Zeus. Museum Quality shell set in Gold with faded hallmark(10K?) or gold plated. Total measurement 1-3/4" x 1-3/8"; weight -14.6 grams. Overall - good condition.

PRICE - \$USD 299.00

**Hebe - Greek goddess - monumentally carved light shell
Big Twisted bezel Gold filled brooch.**



Victorian Antique shell circa 1870. Monumental Hebe (Greek Goddess of youth) and Eagle (God Zeus), set in Gold filled brooch. Total measurement 1-3/4" by 2". Except little crack on the left - good condition, but need some cleaning. Signed by the Artist.

PRICE - \$USD 179.00

**Beauty from the 1930th - masterly hand carved shell portrait
In the Gold filled filigree Brooch**



Masterly crafted Beauty signed H. C. Co., from the 1920 - 1930th. Art Deco Gold/ Gold filled Brooch with

Total measurements is 1-1/2" by 1-3/4" (37 mm. by 45 mm.) Total weight is 10.1 grams. Nice hand carving. Perfect condition



PRICE - \$USD 179.00

**Masterly hand carved shell - image of Muse, circa 1915
In the Gold filled filigree twisted rope Brooch**



Masterly crafted Beauty signed circa 1920. Art Deco Gold/ Gold filled Brooch with total measurements is 1-1/4" by 1-5/8" (30 mm. by 42 mm.). Total weight is 7.9 grams. Cleaned by the jeweler. Few stress lines - except that - in the good condition



PRICE - \$USD 149.00

224

**High relief girl's profile - hand carved mother pearl from 1910th .
Gold or Gold plated brooch.**



Hand carved Edwardian Art Nouveau style mother pearl cameo brooch from 1910th. Gold or Gold plated bezel. Newer pin and clasp - not gold. Total measures 24 mm. by 32 mm or 1" by 1-1/4". Weight is 5.7 grams.

PRICE - \$USD 99.00

225

**2nd part of XIX century Cameo necklace & earrings
Gold filled blackened decorative ornamental bezel**

Second part of XIX century necklace and earrings. Necklace total measures is 320 mm. . Three pendants 20 mm. wide by 26 mm. tall). Earrings - same 20 by 26 mm., with nice ornament around. Gold Filled/Plated with no marks. . For 150 y.o.- very good condition, with some patina. Total weight is 30.7 gr.



PRICE - \$USD 175.00

226

**Well carved Sardonyx shell - Detailed woman's head
Marked Gold filled brooch**



Very well hand carved Sardonyx shell image of young woman. Hallmarked 12K Gold filled brooch, signed by the Artist . Not sure about age of this cameo, but it's in the perfect condition. Total measurements is 22 mm. x 33 mm.. Total weight is 4.5 grams

PRICE - \$USD 99.00

227

**Hand carved carnelian shell from 1940th.
Marked 14K Gold filled brooch/pendant.**

Hand carved shell cameo brooch/pendant from 1940th. 14K Gold Filled decorated brooch. Total measures 28 mm. by 32 mm or 7/8" by 1-1/4". Weight is 5.5 grams. Good condition.

PRICE - \$USD 49.00

228

**Well carved shell - woman's head from the 1920th
Gold/Gold filled filigree brooch**



Hand carved shell image of young woman from 1920th. Unmarked Gold or Gold filled brooch. Good condition. Total measurements is 22 mm. x 33 mm..Total weight is 5 grams

PRICE - \$USD 109.00

229

**Hand carved carnelian shell from 1930th.
Gold washed filigree brooch/pendant.**



Hand carved shell cameo filigree brooch from 1930th. 14K Gold washed decorated brooch. Total measures 31 mm. by 43 mm or 1-1/4" by 1-3/4". Weight is 15 grams. Good condition.

PRICE - \$USD 59.00



230

**Woman's head - hand carved shell from 1940th.
Gold filled filigree brooch/pendant.**



Hand carved shell cameo filigree brooch from 1940th. 12K Gold filled decorated brooch. Total measures 1" by 1-1/2". Weight is 5.5 grams. Good condition. Signed by the Artist

PRICE - \$USD 99.00



231

**Victorian Yellow Gold & Gold Filled Circa 1880
Outstandingly carved Red & White Agate Cameo Brooch**



Some parts tested as 10K Rose/Yellow Gold Cameo brooch circa 1880. Red & white Agate stone female profile. Small Beautiful carving in highest quality. This brooch measures 2-1/4" long, 13/16" high, and 3/8" deep. The piece weights 5.7 grams. Good condition

PRICE - \$USD 169.00



232

**Well hand carved conch shell from 1940th.
12K Gold filled brooch/pendant.**



Hand carved shell cameo brooch/pendant from 1940th. Marked 12K Gold Filled decorated brooch. Total measures 30 mm. by 38 mm or 1-1/8" by 1-1/2". Weight is 7.7 grams. Good condition.



PRICE - \$USD 65.00

233

**Priestess Bacchante - Early Victorian shell circa 1865
Real Huge Twisted Gold filled brooch.**



Huge Early Victorian (circa 1850-1875), British or German Gold Filled brooch. Image of Bacchante a priestess or female votary of Bacchus. Total measures 57 mm. by 64 mm or 2-1/4" by 2-1/2". Weight is 31.7 grams. Good condition, but some stress lines - which is natural for 150 y.o. shell.
PRICE - \$USD 195.00

234

**Finely carved Bacchante - Victorian Sardonyx deep relief shell
Quality Gold filled brooch (broken pin attached). Circa 1885**



Superiorly Bacchante circa 1875 - sardonyx shell in the gold filled brooch. Total measurement 1-5/8" x 1 3/8" weight - 6.9 grams. Except broken pin - good condition .
PRICE - \$USD 149.00

235

**Finely carved Flora goddess - Victorian Sardonyx shell circa 1875
Quality pinchbeck or Gold plated brooch/pendant.**



Goddess Flora or Bacchante - finely carved circa 1875 big Sardonyx shell, in the pinchbeck/gold plated/filled brooch. Total measurement 1-3/4" x 1-7/8"; weight - 12.9 grams. Good condition.
PRICE - \$USD 249.00

236

**Well carved carnelian shell - woman's head from 1930th
Marked filigree Gold filled brooch/pendant**



Well hand carved Carnelian shell image of young woman. Hallmarked 12K Gold filled filigree brooch/pendant, signed by the Artist. From 1930th, in the very good condition. Total measurements is 37 mm. x 30 mm. .Total weight is 11.8 grams



PRICE - \$USD 79.00

237

**Dionysus - God of the grape harvest and wine Sardonyx shell Superior
Art Deco carving in the 14K White Gold filled Pendant**



This is a large, with few almost unnoticeable stress lines, shell cameo pendant depicting Dionysus, god of wine in Greek mythology (Bacchus to the Romans), or just possibly one of his wild female followers, a Bacchante. The total measures 2 1/4". most 2 3/4". It is beautifully framed in 14K Gold filled wire wrap.

PRICE - \$USD 349.00

238

**Finely carved woman's portrait Sardonyx shell
Big Gold filled brooch/pendant. Circa 1935**



Finely carved circa 1935 - sardonyx shell in the gold filled brooch/pendant. Total measurement 1-7/8" x 1-3/8" weight - 6.9 grams. Except one stress line - very good condition.

PRICE - \$USD 149.00



239

**Very well hand carved shell - circa 1915th Ceres Goddess of fertility
Marked double framed 12K Gold filled brooch/pendant**



Well hand carved Conch shell - image of Roman goddess of fertility. Hallmarked 12K Gold filled double framed floral motif brooch/pendant. From 1915-1920, in the very good condition. Total measurements is 37 mm. x 30 mm.



PRICE - \$USD 159.00

240

**Well hand carved Angel Skin Coral - circa 1895 Ceres Goddess
Marked (hard to read) filigree Gold/Gold filled(?) brooch**



Well hand carved Angel Skin Coral Antique - image of Ceres Roman goddess of fertility. Hallmarked but hard to read - 10(?) Gold or GF, framed floral motif brooch. From end of XIX century, in the very good condition. Total measurements is 44 mm. x 40 mm.

PRICE - \$USD 149.00

241

**Great hand carved Eleanor Roosevelt portrait cameo from 2001 auction
Marked Gold filled brooch/pendant circa 1935**



Greatly carved conch shell - lovely strait face portrait of famous Eleanor Roosevelt in the Gold filled bezel. This brooch/pendant from Eleanor Roosevelt Auction Sale in 2001. Total measurements is 1" by 1-1/4". Good condition, circa 1930th. Total weight is 4.4 grams. Very good condition. Signed by the Artist



PRICE - \$USD 199.00

242

**Hand carved straight face portrait of kid portrait shell from 1910th.
Gold filled brooch/pendant.**



Handcarved shell cameo brooch/pendant from 1900-1910th. Gold Filled/Washed decorated brooch/pendant. Total measures 28 mm. by 32 mm or 1" by 1-1/8". Weight is 4.6 grams. Good condition.



PRICE - \$USD 79.00

Museum Quality amazingly detailed landscape women & sheep. Big Filigree fruity motif Gold/ GF Pendant. Circa 1870.



De-tailed piece from the 1870th. Women and sheep at the village landscape. Antique shell set in pendant, with hand assembled fruity motif, designed Gold/Gold filled bezel. Brooch measures 64 mm. by 52 mm. Weight is 18.2 grams. Good condition, but need some cleaning.



PRICE - \$USD 399.00

Carved scene of the man walking in the woods at the house and lake Light shell in the twisted Gold filled Brooch Circa 1895



Quality Antique Sardonyx shell scene of man walking in the woods in the Gold plated Brooch. No marks - which is common for that time. Measurements - 2" by 1-3/8" (50 mm. by 33 mm.) - pic. on the right. Weight is 12 grams. Few stress lines. Circa 1895.

PRICE - \$USD 179.99

Bacchante - Museum Quality Victorian 3 colors carving shell Huge (2.5") in the Gold Plated Brooch/Pendant



Antique Victorian Era Carved Shell Cameo Brooch/Pendant. Dating from ca. 1870-1890, The beautifully carved Bacchante. The 14K Gold Plated setting had floral embossing. The total measures 2-1/2" by 2-1/8".

PRICE - \$USD 379.00

**Edwardian finely carved profile of curly hear girl carnelian shell
Quality Gold(?) / Gold filled brooch/pendant. Circa 1915**

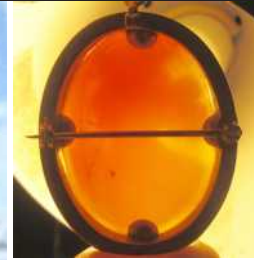

Superiorly carved Edwardian shell circa 1915 in the unmarked Gold(?) / Gold filled brooch/pendant. Total measurement 1-5/8" x 2"; total weight - 10.2 grams. Good condition.

PRICE - \$USD 229.00

**Goddess Psyche profile - hand carved Red & White coral from 1930th .
Filigree unmarked Gold or Gold plated brooch.**



Image of Psyche - Goddess of Soul, masterly hand carved coral cameo brooch from 1930th. Gold or Gold plated filigree bezel. Newer pin and clasp - not gold. Total measures 27 mm. by 34 mm or 1" by 1-1/2". Weight is 3.7 grams. Very good condition, but some cleaning will be OK.



PRICE - \$USD 99.00

**Stylish Art Deco profile - Filigree vintage pendant from 1920th
In the 18" 14K Yellow Gold Italian chain**



Stylish Art Deco cameo vintage from 1920th carved shell in the 12K GF filigree pendant. The necklace says 14K Gold Italy and is a very thin delicate Italian chain that is approximately 18 inches long and weighs about 1 gram. Total weight is The pendant either came from Norway or England.



PRICE - \$USD 199.00

249

**Well hand carved shell circa 1930 petite beauty signed by the Artist
Unmarked flower double framed Gold/Gold filled brooch**



Well hand carved Carnelian shell - image of young beauty. Unmarked Gold or Gold filled double framed floral motif brooch/pendant. From 1915-1935, in the very good condition. Cleaned by professional Total measurements is 22 mm. x 32 mm. Total weight is 3.7 grams.



PRICE - \$USD 109.00

250

**Greek Goddess Quality Victorian Classic shell
Big Gold Plated British Brooch circa 1890**



Antique Victorian Era Carved Shell Cameo Brooch. This is the big beautifully carved image of Greek goddess created 1890 or earlier. Gold or Gold Plated brooch. The total measures 1-1/2" by 2". The perfect condition, signed by the Artist

PRICE - \$USD 229.00



251

**Unique Quality carving shell circa 1930
Big Gold or Gold Filled Pendant**



Vintage from 1930th. This big beautifully carved portrait of young woman came from Armani Estate Auction. Gold or Gold filled pendant. The total measures 1-1/2" by 1-3/4". The perfect condition

PRICE - \$USD 199.00



252

Vintage carved carnelian shell from 1890-1910 Silver & Gold plated filigree border brooch

Image young beauty from 1890 - 1910th, masterly hand carved shell cameo brooch. Silver and Gold plated filigree bezel. Newer pin and clasp - not gold. Total measures 27 mm. by 34 mm or 1" by 1-1/2". Weight is 3.7 grams. Good condition, but some cleaning will be OK.

PRICE - \$USD 99.00

253

Edwardian Antique beautifully carved Carnelian shell Gold or Gold plated pendant from 1910th

Image of Classic young woman from 1910th - 1920th, masterly hand carved Carnelian shell cameo pendant. Gold or Gold plated bezel. Total measures 24 mm. by 34 mm or 7/8" by 1-3/8". Weight is 3 grams. Very good condition,

PRICE - \$USD 149.00

254

Hand carved Vintage from 1930th shell in the 14K GF AMCO pendant On the 16" 14K GF Yellow Gold Italian chain

Stylish cameo vintage from 1920th - 1930th well carved shell in the unmarked Gold/GF pendant. Have a thin delicate Italian chain that is approximately 16 inches long. Pendant measurements 35 mm. by 19 mm. The total weight is 3.2 grams

PRICE - \$USD 129.00

**Victorian Antique Classic shell Greek Quality profile
Gold Plated British Brooch circa 1880**



Antique Victorian, created 1880 or earlier. Brooch. Beautifully carved Greek/Roman female profile in the etched Gold Plated brooch. The total measures 1-1/4" by 1-1/2". Good condition

PRICE - \$USD 129.00

**Woman's head - hand carved shell from 1910th.
Silver & Gold filled filigree brooch. Signed.**



Handcarved shell cameo filigree brooch from 1910th. Silver/Gold filled decorated brooch. Total measures 1" by 1-1/4". Weight is 5 grams. Good condition. Signed by the Artist

PRICE - \$USD 89.00



**Victorian Antique shell Quality carved Classic Roman profile
Gold Plated British Brooch circa 1880**



Antique Victorian, created 1880 or earlier. Brooch. Beautifully carved Roman female profile in the etched Gold Plated brooch. The total measures 7/8" by 1-1/8". The Good Antique condition from Antique Estate Sale

PRICE - \$USD 169.00



**Vintage set Earrings & Brooch/Pendant carnelian shell circa 1935
10K Gold/Gold plated/Silver twisted border brooch**



Vintage set (earrings and pendant/brooch) from the 1930th. Masterly hand carved Carnelian set in the. Silver/Gold (marked 10K) and Gold plated filigree bezel. Newer pin and clasp - not gold. Total measures 27 mm. by 34 mm or 1" by 1-1/2". Each earring - 1/2" by 5/8" Total weight is 7.5 grams. Good condition.

PRICE - \$USD 119.00



**Roman goddess of wisdom Minerva - Victorian shell circa 1875
Huge Museum Quality Pinchbeck or Gold plated pendant. Signed**



God-
dess
Mi-
nerva,
finely
carved
circa
1875
big



Sardonyx shell, in the pinch-
beck or gold plated brooch,
with etched floral decoration.
Total measurement is 65 x 54
(mm.); weight - 18.9 grams.

Good
condi-
tion.
Signed
by the
carver
Clement.



PRICE - \$USD 349.00

**Victorian Antique set Earrings & Brooch carved shell
Gold plated circa 1865-1885. Newer clasp**

Victorian Antique set (earrings and pendant/brooch) from the 1860-1885.



Masterly hand
carved light shell-
woman with
wreath of fruit in
her hair set in the
unmarked Gold
plated bezel with
the gold rope.
Newer pin and
clasp - not gold.



Total measures 36 mm. by 47 mm or 1-3/8" by 1-3/4". Each earring - 18 mm. by 23 mm. Total weight is 9.5 grams. For 150 years old - amazingly good condition.

PRICE - \$USD 279.00



**Victorian Antique molded glass cameo circa 1860
Yellow Gold/Gold plated pendant. Need bail**

Antique Victorian, circa 1840-
1875 image of Classical woman
in wreath. Molded/Carved Glass
in the Yellow Gold/Gold plated
pendant (need the bail). Weight - 4
grams. Measurements is 1-1/4" by
1". The item in the good condition.

PRICE - \$USD 149.00



**Museum Quality Victorian shell portrait of William Shakespeare
Gold/Gold plated with enamel pendant/brooch circa 1885.**

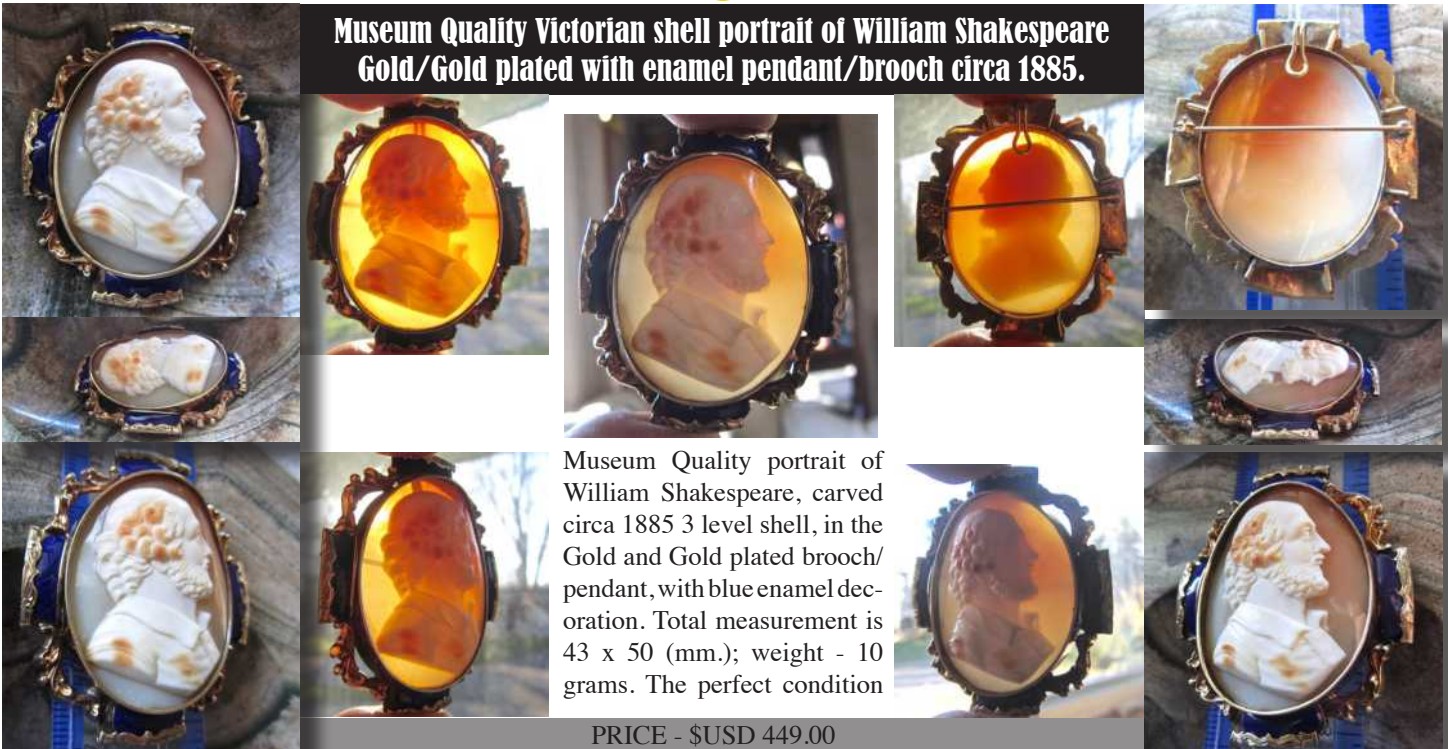

Museum Quality portrait of William Shakespeare, carved circa 1885 3 level shell, in the Gold and Gold plated brooch/pendant, with blue enamel decoration. Total measurement is 43 x 50 (mm.); weight - 10 grams. The perfect condition

PRICE - \$USD 449.00

**Quality shell portrait of young Jew with religious accessories
Early Victorian Gold plated brooch circa 1825-1855.**

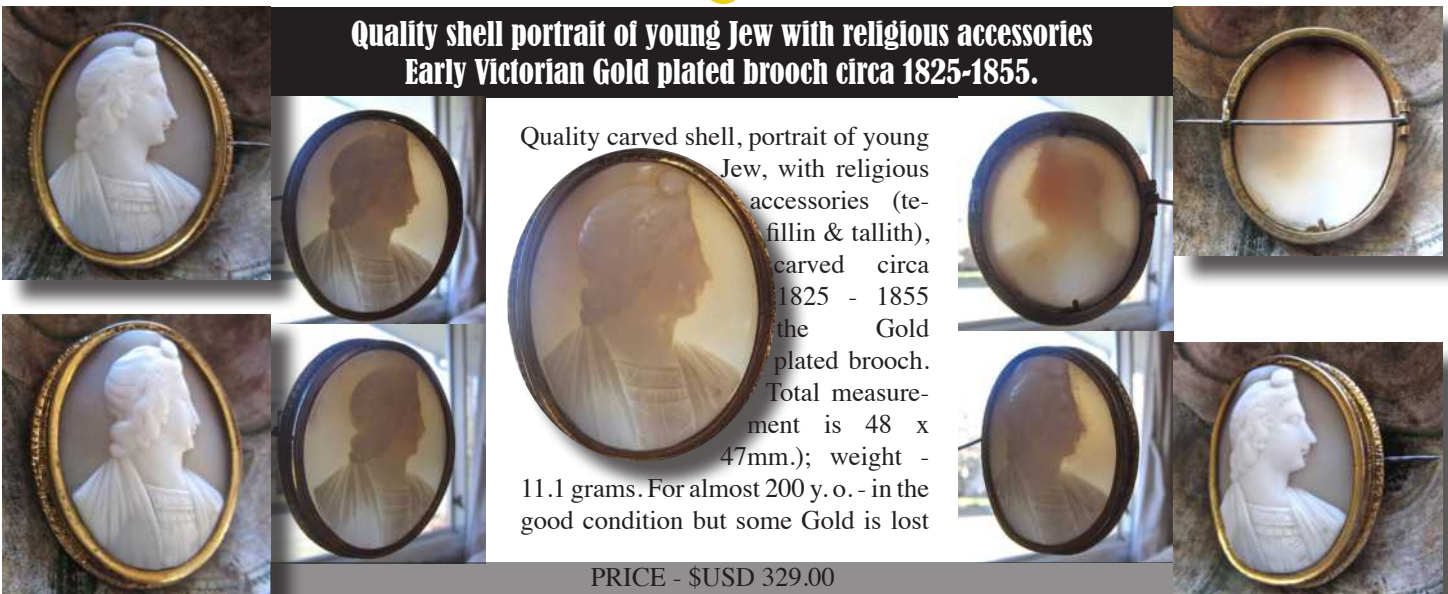

Quality carved shell, portrait of young Jew, with religious accessories (tefillin & tallith), carved circa 1825 - 1855 the Gold plated brooch. Total measurement is 48 x 47mm.); weight - 11.1 grams. For almost 200 y. o. - in the good condition but some Gold is lost

PRICE - \$USD 329.00

**Detailed Victorian shell with Bacchante at the wall & trees.
Superior quality Pinchbeck or GP Brooch circa 1870.**

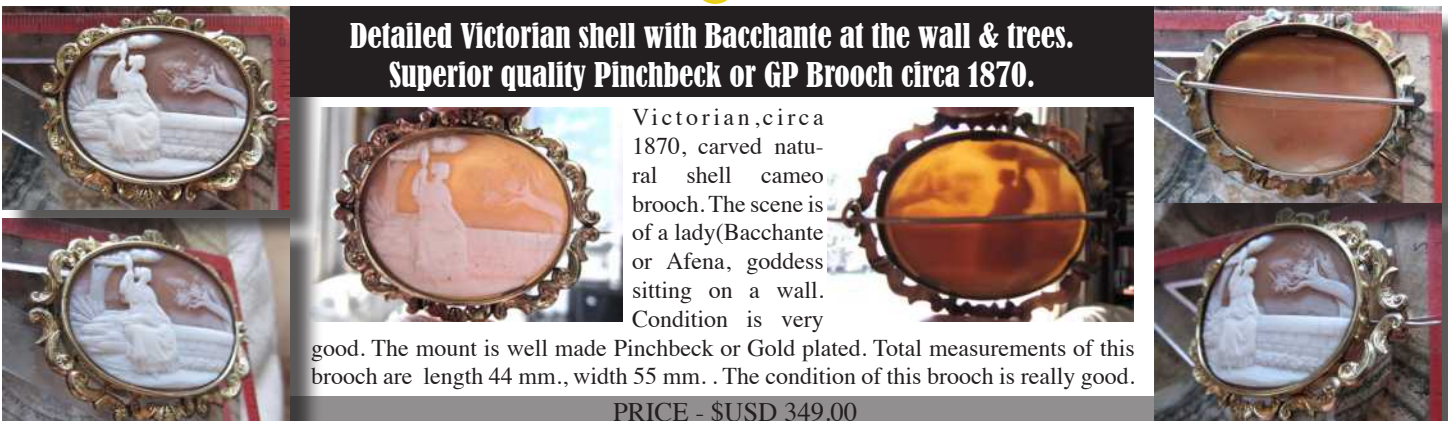

Victorian, circa 1870, carved natural shell cameo brooch. The scene is of a lady (Bacchante or Afena, goddess sitting on a wall. Condition is very good. The mount is well made Pinchbeck or Gold plated. Total measurements of this brooch are length 44 mm., width 55 mm. . The condition of this brooch is really good.

PRICE - \$USD 349.00

**Quality shell portrait of woman with wreath & bandeau
Big Victorian Gold plated brooch circa 1875.**

Quality carved 3 level shell, portrait of woman with wreath and bandeau, in her hair. Hand carved circa 1875 the Gold plated brooch. Total measurement is 42 x 50 mm.); weight - 8.5 grams. For almost 140 years cameo - in the perfect condition. From UK Estate Collection Sale.

PRICE - \$USD 179.00

**Greatly carved 3 colors shell portrait of Roman Empire woman
Big Victorian Gold plated brooch circa 1885.**

Quality carved 3 level shell, portrait of Roman woman, carved circa 1885 the Gold plated brooch. Total measurement is 42 x 35 (mm.); weight - 4.6 grams. Bezel have some patina, but except this - in the very good condition. From UK Estate Collection Auction.

PRICE - \$USD 249.00

**Victorian/Georgian Antique Classic shell carved profile
Pinchbeck British/Russian Brooch circa 1890-1915**



Big Antique Victorian/Georgian, created 1890 - 1915 Art Deco image of girl in the Russian woman's heat (kokoshnik). Pinchbeck and Gold Plated brooch with the safety chain. The total measures 1-5/8" by 2-1/8". Good condition from UK Estate.

PRICE - \$USD 159.00

**Huge Museum Quality Victorian shell image of Roman God Zeus
Gold/Gold plated pendant circa 1885.**



Museum Quality image of superior Roman God Zeus, carved circa 1885 or earlier, masterly hand carved shell. Shell set in the in the huge Gold or Gold plated (bale is not gold) etched pendant. Total measurement is 54 x 71 (mm.); weight - 18.4 grams. Loosed, but in the perfect condition.

PRICE - \$USD 449.00

**Vintage carved carnelian shell Venus & Cupids from 1915-1930
Gold/Pinchbeck filigree border brooch**



Venus with two cupids from 1915-1935 - masterly hand carved light Sardonyx shell cameo brooch. Pinchbeck/Gold filigree bezel, with safety chain.

. Total measures 35 mm. by 42 mm or 1-38" by 1-5/8". Weight is 4.8 grams. Perfect condition.



PRICE - \$USD 279.00

**Great Antique Classic Shell - Apollo bust from 1830th-1860th
Gold or Gold filled upper part of ring or pendant**



Well hand carved Sardonyx shell image of Apollo - Roman God of Beauty and Art, wearing wreath on his head. Inner circle tested as at least 9K Yellow/Rose according to seller (I didn't test it). Gold with unknown content of Gold on outer ring. Carved shell from 1830th to 1860th, in the very good condition. Total measurements is 18 mm. x 24 mm. Total weight is 3.8 grams

PRICE - \$USD 149.00



271

**Maria Scladovska-Cury masterly carved shell profile
Pinchbeck pendant portrait**



Masterly carved image of Marie Skłodowska-Curie, was a Polish and naturalized-French physicist and chemist who conducted pioneering research on radioactivity. Carved shell measurements in the 1-5/8" by 2-1/8" in the pinchbeck pendant. Good condition from French Estate.

PRICE - \$USD 149.00

272

**Victorian/Georgian Antique Quality shell Greek profile
Gold Plated British Brooch circa 1880-1910**



Georgian/Victorian, created 1880 -1910. Brooch. Beautifully carved Greek/Roman female profile in the etched

GoldPlatedbrooch. The total measures is 40 by 45 (mm.). Good condition



PRICE - \$USD 129.00

273

**Edwardian finely carved carnelian shell profile of Bacchante
Big Gold(?) /Gold filled bale pendant. Circa 1915-1935**

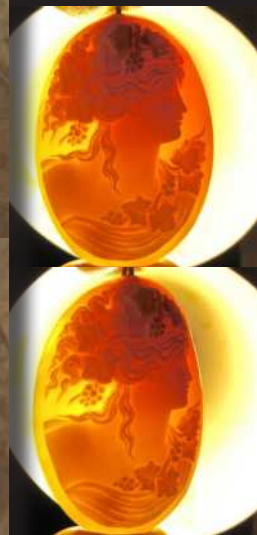

Superiorly carved Edwardian shell circa 1915 in the unmarked Gold(?) /Gold filled brooch/pendant. Total measurement 1-3/8" x 2"; total weight - 10.2 grams. Good condition.

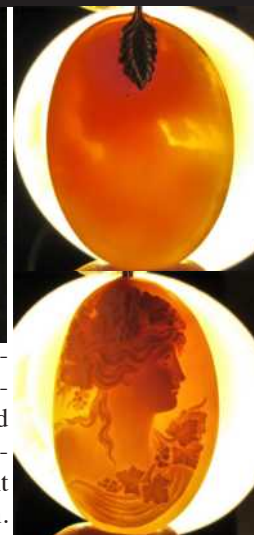

PRICE - \$USD 229.00

**Woman at the bridge near church -masterly carved Victorian shell
Huge High quality Pinchbeck brooch/pendant circa 1875**



Huge middle Victorian circa 1860-1890 carnelian shell, image of woman with book at the bridge, with the church on horizon. Embedded in the pinchbeck or gold plated brooch, with filigree decoration. Total measurement is 60 (mm) x 70 (mm); weight - 13 grams. Good condition.

PRICE - \$USD 329.00

**Early Victorian Antique Quality shell Classic woman's profile
Gold Plated British Pin circa 1820-1850**



Carved Antique, 1820-1850 Pin. Beautifully carved Ceres profile in the Gold Plated brooch. The total measures is 19 by 87 (mm.), weight- 2 grams. Good condition

PRICE - \$USD 129.00

**Quality Victorian Antique shell Greek profile
Gold Plated British Brooch circa 1860-1890**



Victorian, created 1860 -1890. Brooch. Beautifully carved Greek/Roman female profile (Goddess Ceres?) in the Gold Plated bezel. The total measures is 30 by 35 (mm.). OK condition but few stress lines.



PRICE - \$USD 129.00



277

**Superiorly carved Edwardian shell Soul Goddess Psyche profile
No hallmarks Gold/Gold Plated (?) Brooch (no pin) circa 1915**



Edwardian, created in 1910th. Brooch with no pin. Beautifully carved Roman Goddess Psyche in the Gold/Gold Plated(?) bezel. The total measures is 20 by 26 (mm.).



PRICE - \$USD 99.00

278

**Edwardian Vintage shell cameo circa 1930
Yellow Gold/Gold plated Brooch**



Vintage from the 1930th Carved 3 colors (levels) light shell in the Yellow etched Gold(?) / Gold plated brooch - 4.5 grams. Measurements is 25 mm. by 30 mm. Perfect condition.



PRICE - \$USD 69.00

279

**Victorian/Edwardian Vintage Coral cameo circa 1890-1910th
Filigree Yellow Gold plated Brooch**



Victorian/Edwardian Vintage from the 1890 - 1910 Carved coral stone in the etched Yellow Gold(?) / Gold plated brooch - 4.2 grams. Measurements is 28 mm. by 32 mm. Perfect condition.



PRICE - \$USD 59.00

280

**Well carved Carnelian shell girls profile circa 1935
Gold/Gold Plated (?) Brooch/Pendant**



Well carved Carnelian shell, carved in 1930th. Brooch with no pin. Beautifully girl in the unmarked Gold/Gold Plated(?) bezel, stress line. The total measures is 24 by 32 (mm.).



PRICE - \$USD 99.00

**Woman at the wall & trees. Dark Carnelian shell Circa 1890.
Pinchbeck Brooch. From UK Antique Action**



Very detailed piece from 1890th
Sitting woman at the wall observ-
ing village landscape. Carnelian
shell cameo brooch. Total mea-
sures - 2" by 2". Good condition.

PRICE - \$USD 199.00

**Antique Museum Quality scene of Woman at the house
Gold/Gold Filled Brooch. Circa 1890.**



Amazingly detailed Museum Quality Sardonyx shell from 1890th represent girl
at the house and trees with landscape at the horizon, brooch. Gold or gold filled
beats bezel. Brooch measures 46 mm. by 38 mm. Weight is 10.9 grams. From the
Connecticut Historical Antique Action. The perfect condition. Signed by the Artist

PRICE - \$USD 249.00

**Victorian Antique landscape scene of Woman with the bird
Large Gold Filled "twisted rope" brooch. Circa 1875.**

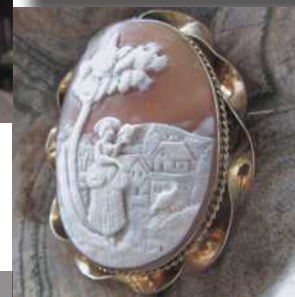

Detailed High Quality Sardonyx shell cameo from 1870th. Represent woman at the tree
with the bird in her left hand with country landscape at the horizon, brooch. Gold or gold
plated beats bezel. Brooch measures 48 mm. by 58 mm. Weight is 7.9 grams. From the Con-
necticut Historical Antique Action. For 140 years old cameo- in the very good condition.

PRICE - \$USD 199.00

Antique Quality scene of Woman at the house Victorian Gold Filled Brooch. Circa 1890.

Detailed High Quality Victorian Sardonyx shell from 1890th represent girl at the house and trees with country landscape at the horizon set in the Gold/ Gold filled twisted rope style of brooch/pendant bezel. Brooch measures 46 mm. by 38 mm. Weight is 6.9 grams. From the Connecticut Historical Antique Action. Good condition but few one sided stress lines.

PRICE - \$USD 179.00

Victorian Antique landscape scene of Woman at the tree Gold Filled floral motif brooch. Circa 1875.

Well compose Quality light Sardonyx shell cameo from 1870th. Represent

woman at the tree with country landscape at the horizon, brooch. Gold filled or gold plated bezel. Brooch measures 2" by 1-3/4". Weight is 7.7 grams. From the Connecticut Historical Antique Action. For

140 years old cameo- in the very good condition, but some cleaning would be helpful.

PRICE - \$USD 129.00

Landscape town scene of woman on the bridge huge carved shell Victorian Gold Filled "twisted rope" brooch. Circa 1875.

Huge well compose quality light Sardonyx shell cameo from 1870th. Represent woman at the bridge in the country landscape brooch. "Twisted rope" Gold filled or Gold bezel. Brooch measures 2-3/8" by 2-5/8". Weight is 13 grams. From the Connecticut Historical Antique Action. For 140 years old cameo - in the reasonably good condition, but some cleaning would be helpful.

PRICE - \$USD 175.00

**Huge well carved shell town landscape with woman on the bridge
Victorian Gold/Gold Filled "twisted rope" brooch. Circa 1875.**



Huge well compose and carved quality light Sardonyx shell cameo from 1870th. Represent woman at the bridge in the country landscape brooch. "Twisted rope" Gold or Gold filled bezel. Brooch measures 2-3/8" by 2-5/8". Weight is 17.3 grams. From the Connecticut Historical Antique Action. For 140 years old cameo - in the very good condition, but some cleaning would be helpful.

PRICE - \$USD 175.00

**Victorian landscape scene of woman at the little house
Gold Filled brooch with twisted ring. Circa 1885.**

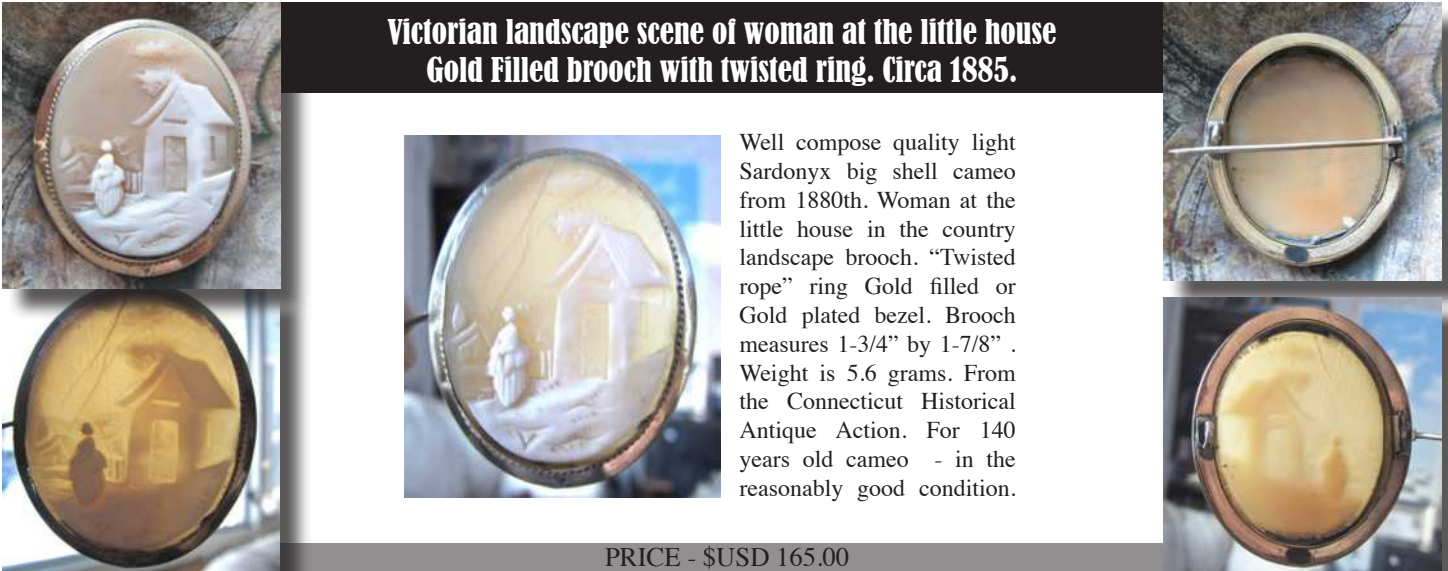

Well compose quality light Sardonyx big shell cameo from 1880th. Woman at the little house in the country landscape brooch. "Twisted rope" ring Gold filled or Gold plated bezel. Brooch measures 1-3/4" by 1-7/8". Weight is 5.6 grams. From the Connecticut Historical Antique Action. For 140 years old cameo - in the reasonably good condition.

PRICE - \$USD 165.00

**Victorian Antique scene of Woman in the country landscape
Gold/Gold Filled double bordered Brooch. Circa 1890.**

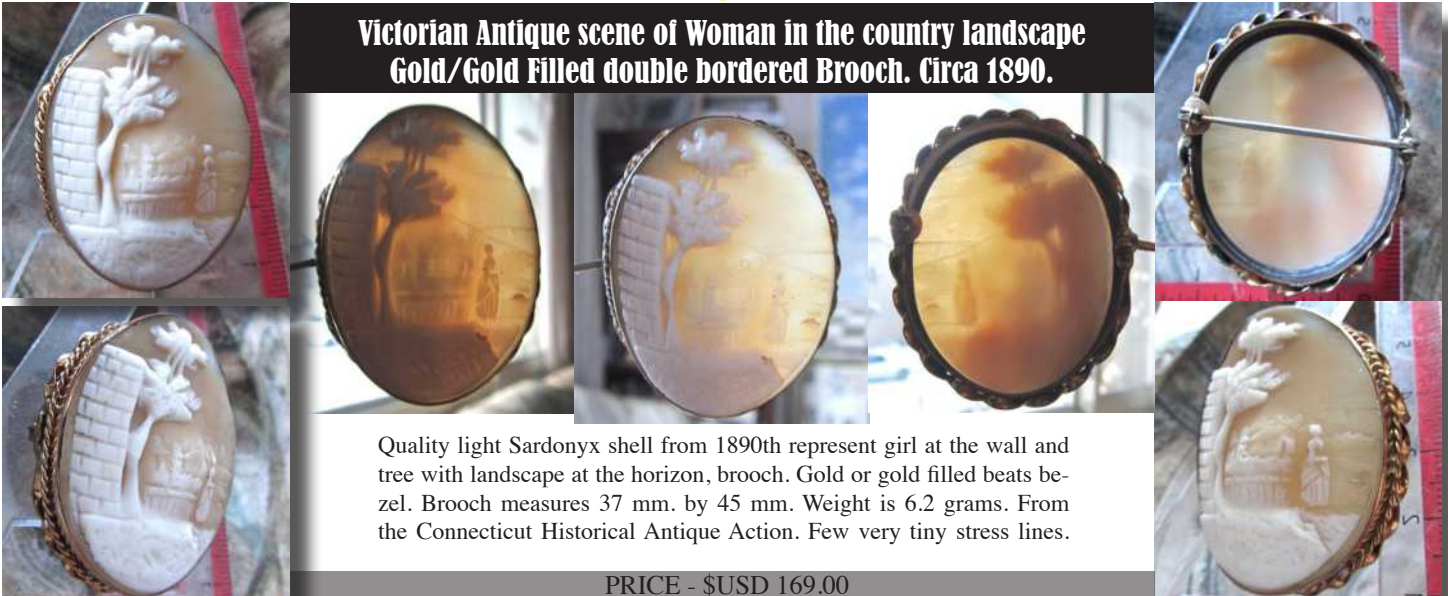

Quality light Sardonyx shell from 1890th represent girl at the wall and tree with landscape at the horizon, brooch. Gold or gold filled beats bezel. Brooch measures 37 mm. by 45 mm. Weight is 6.2 grams. From the Connecticut Historical Antique Action. Few very tiny stress lines.

PRICE - \$USD 169.00

**Victorian, circa 1880 shell scene with women at the house
Gold gilded leaves decorations bezel brooch.**

Victorian, circa 1880 carved shell in the gold gilded scene of woman at the tower. Weight is 4.8 grams. The total pendant measures (24 mm.) by (30 mm.). Good condition.

PRICE - \$USD 49.00

**Quality scene of two women at the village house landscape
Victorian Gold/Gold Filled Brooch/Pendant. Circa 1880.**

Detailed High Quality Victorian Sardonyx shell from 1880th represent girls at the house with country landscape at the horizon. Set in the Gold filled bezel twisted rope around dant. Total mea-

brooch/pensures is 42 mm. by 48 mm. Weight is 12.7 grams. The Perfect Antique condition.

PRICE - \$USD 199.00

**Art Deco Edwardian Museum quality carnelian shell profile
Big Gold filled brooch/pendant. Circa 1915-1935**

Museum Quality Edwardian shell circa 1915-1935 in the marked Gold filled brooch/pendant. Total measurement 1-3/8" x 1-7/8"; total weight - 5.3 grams. Good condition. Signed

PRICE - \$USD 279.00

293

**Stylish hand carved 4 Carnelian shell women heads circa 1930th
Marked Gold filled the 7.5"bracelet with safety chain vintage**

Stylish bracelet from 1930th hand carved shells in the each marked 12K Gold filled bezel. that is approximately 7.5 inches long. Perfect condition.

PRICE - \$USD 119.00

294

**Great Antique Victorian Rose & White Coral - Dionysus bust from
Gol/Gold filled/Pinchbeck with GW pin circa 1850-1875**

Antique Victorian Hand Carved Coral Cameo of Dionysus - the god of fertility and wine, later considered a patron of the arts. The pink conch shell is masterfully carved in wonderful detail, and truly a beautiful little antique work of art!! Brooch is Gold/Gold filled/Pinchbeck and GW Pin original to piece and in perfect working order. Surrounding the cameo is a gorgeous border of paste stones, which are collectable in their own right. They have a wonderful bright sparkle and are in excellent condition for their age!! Total measures is 1 3/8" x 1" with weight of 6.6 grams

PRICE - \$USD 179.00

295

**Great Victorian Antique superiorly carved shell Beauty profile
Gold/Gold Plated British etched Brooch circa 1880-1890**

Great Victorian Antique Sardonyx shell masterly carved in the circa 1880th. This beauty embedded in the Gold or Gold plated etched brooch. Not sure about quality of bezel. Total size 1-1/2" by 1-3/4", weight 6.8 grams.

PRICE - \$USD 199.00

296

**Vintage shell cameo with pearls circa 1915-1935
Big filigree Gold plated(?) /yellow metal Brooch**

Vintage from the 1915 - 1935 carved shell in the filigree Yellow Gold cover metal brooch/pendant with pearls. Weight is 19 grams. Measurements is 45 mm. by 47 mm. Marked "BSK" & "C". Perfect condition.

PRICE - \$USD 49.00

297

**Cameo depict of landscape - woman with the basket on her head
Victorian Gold Filled/Gold Plated brooch. Circa 1885.**



Well detail carved big shell cameo from 1880th. Woman in the country landscape brooch. "Twisted rope" ring Gold filled or Gold plated bezel. Brooch measures 2" by 1-5/8" . Weight is 23.2 grams. From the Connecticut Historical Antique Action. Hairline(crack) on the right side.



PRICE - \$USD 165.00

298

**Neoclassic Antique carved in 1810th shell
Modern marked 18" 12K GF chain**



Neoclassic Antique from 1810th well carved shell in marked GF pendant. Modern chain 18" long. Shell measurements 35 mm. by 46 mm.



PRICE - \$USD 169.00

299

**Greatly executed carnelian shell profile
Big Gold filled brooch. Circa 1925-1935**



Quality vintage shell circa 1915-1935 in unmarked Gold or Gold filled brooch. Total measurement 1-3/8" x 2"; total weight - 15.8 grams. Perfect condition.



PRICE - \$USD 299.00

300

**Georgian Antique masterly carved shell portrait of Lord Byron
Yellow Gold(?) /Gold plated/ Pinchbeck ring top circa 1820**



1810th Antique Carved sardonyx shell in Yellow Gold/ Gold plated/ Pinchbeck (not sure about it) top of the ring. Portrait of Lord Byron - British poet, politician, and a leading figure in the Romantic movement. Measurements is 21 mm. by 25 mm. . Weight 4.2 grams.



PRICE - \$USD 149.00

301

**Victorian/Georgian Antique Psyche Goddess shell profile
Huge GF/Pinchbeck British Brooch circa 1895-1915. Signed**



Huge Antique Victorian Sardonyx shell, created 1890 - 1915. Art Deco image of Psyche - Goddess of Soul & Sexual Attraction. Pinchbeck and Gold Plated brooch. Total weight is 18.6 grams. The total measures 1-7/8" by 2-1/2". Good condition but some cleaning will be good. From UK Estate Action.



PRICE - \$USD 259.00

302

**Big Museum Quality carnelian shell beauty profile
Gold/Gold filled brooch. Circa 1915-1935**



Museum Quality vintage shell circa 1915-1935 in the huge unmarked Gold or Gold filled brooch. Total measurement 1-7/8" x 2-1/4"; total weight - 19.4 grams. Good condition from Connecticut Estate Auction.



PRICE - \$USD 349.00

303

**Circa 1880 Victorian carved shell - scene of women at the house
Gold filled "twisted rope" bezel pendant/ring top.**



Victorian, circa 1880 carved shell in the gold gilded scene of woman at the village house. Weight is 2.2 grams. The total pendant measures 20 (mm.) by 29 (mm.). Considering its age - it's in not bad condition.



PRICE - \$USD 49.00

304

**Victorian, circa 1880 well carved, shell scene with women at the house
Gold gilded bezel brooch.**



Victorian, circa 1880 carved shell in the gold gilded scene of woman at the tower. Weight is 8.4 grams. The total pendant measures (44 mm.) by (38 mm.). Considering its age - it's in good condition.



PRICE - \$USD 99.00

305

**Museum Quality multi colors carnelian shell Bacchantes head
Big Gold or Gold filled super decorative brooch. Circa 1890**



Museum Quality vintage shell circa 1890 in unmarked Gold or Gold filled decorative brooch. Total measurement 50 mm. x 55 mm; total weight - 20.1 grams. Perfect condition.



PRICE - \$USD 399.00

306

**Classic carved Carnelian shell Russian girls profile circa 1915
Gold Plated (?) filigree Brooch/Pendant. Signed by the Artist**



Carnelian shell Antique Brooch/Pendant, carved in the 1910th. Beautifully girl in the unmarked Gold filled/Gold Plated (?) bezel. The total measures is 24 by 32 (mm.). Amazing clasp, perfect condition.

PRICE - \$USD 119.00

307

**Woman's head - carved B&W Agate stone from 1870th - 1890th.
Gold/Gold filled top of ring or pendant**



Hand carved black and white Agate cameo from 1870th. Gold/Gold filled top of the ring or pendant. Total measures 19 mm. by 14 mm. Weight is 1.8 grams. Good condition for new ring or pendant.

PRICE - \$USD 49.00



**Amazing quality carnelian shell carving - young woman profile
Gold/Gold filled Victorian brooch circa 1875.**

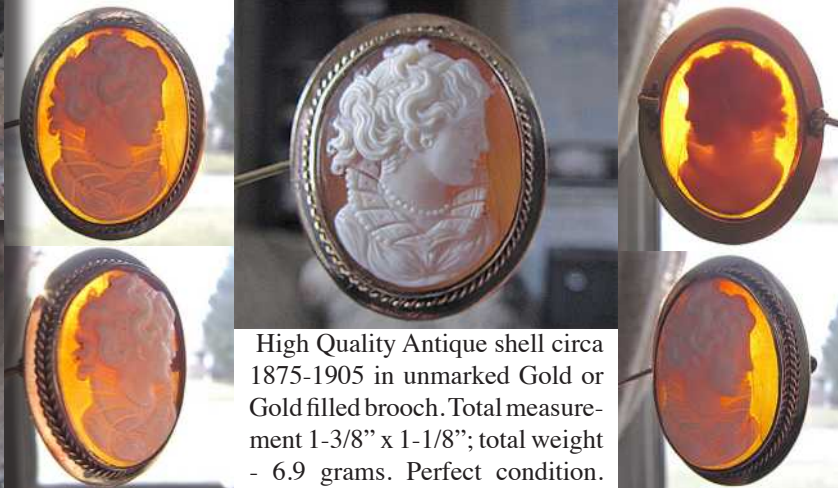

High Quality Antique shell circa 1875-1905 in unmarked Gold or Gold filled brooch. Total measurement 1-3/8" x 1-1/8"; total weight - 6.9 grams. Perfect condition.

PRICE - \$USD 249.00

**Classic head - hand carved Goddess from 1850th-1870th.
Antique Gold/Gold filled Brooch from UK Collection**



Hand carved Classic head circa 1850th-1870th. Gold/Gold filled Brooch. Total measures 24 mm. by 14 mm. Weight is 2.79 grams. Perfect Antique condition.

PRICE - \$USD 99.00



**Hand carved shell with flower ornament.
Art Nouveau Gold gilded Bracelet circa 1925.**



Hand carved Art Nouveau beauty circa 1925 shell (14 mm. x 18 mm. in the Gold gilded bracelet. Good condition - everything works perfectly. The total weight is about 22 grams. The total bracelet measures is 60 mm. x 53 mm. - fit in most of the cases!

PRICE - \$USD 119.00



**Well hand carved shell with flower ornament.
Gold washed Bracelet with safety chain**



Hand carved beauty circa 1935 shell (16 mm. x 21 mm.) in the Gold washed etched darkened bracelet. Good condition - everything works perfectly. The total weight is about 25 grams. The total bracelet measures is about 60 mm. x 55 mm. - fit in most of the wrists!

PRICE - \$USD 105.00



**Quality carnelian shell hand carving - young woman profile
Gold filled filigree brooch/pendant signed by the Artist.**



Quality Gold filled brooch/pendant. Total measurement 1-3/8" x 1-5/8"; total weight - 10.1 grams. Perfect condition. Signed.



PRICE - \$USD 129.00

**Great Victorian Antique superiorly carved shell Beauty profile
Marked Gold filled etched Pendant circa 1890-1910**



Great Victorian/Edwardian Antique - shell masterly carved in the circa 1890-1920. This beauty embedded in the marked 1/20 10K Gold filled etched pendant (easy turn to brooch) . Total size 1-1/2" by 1-3/4", weight 5.4 grams. Good condition



PRICE - \$USD 129.00



**Quality carnelian shell hand carving - young woman profile
Gold filled brooch/pendant. Pin separated. From the 1930th**



Quality Gold filled brooch/pendant, pin separated - broken. Total measurement 1-1/4" by 1-1/2"; tall weight - 5.8 grams. Except pin - perfect condition. From the 1930th.



PRICE - \$USD 119.00

315

**Well carved Muse head - vintage from 1930th.
Filigree Gold/Gold filled pendant/brooch**

Hand well carved girlish head from 1930th - 1940th. Filigree Gold filled pendant. Total measures 31 mm. by 40 mm. Weight of this brooch/pendant 6.9 grams. Cleaned by jeweler. Perfect condition.

PRICE - \$USD 99.00

316

**Superior Sardonyx shell Beauty from the 1900-1910. Signed.
Big Gold or Gold filled filigree brooch/pendant.**

Museum Quality vintage shell circa 1890-1915 in unmarked Gold or Gold filled filigree decorative brooch. Total measurement 42 mm. x 65 mm; total weight - 13 grams. Perfect condition.

PRICE - \$USD 349.00

317

**Museum Quality Art Nouveau Beauty from the 1900-1910.
Big Gold or Gold filled brooch/pendant.**

Museum Quality Art Nouveau vintage shell circa 1905 in the big unmarked Gold/Gold filled brooch/pendant. Total measurement 40 mm. x 54 mm; total weight - 16.3 grams. The perfect condition.

PRICE - \$USD 299.00

318

**Hand carved young girl profile - vintage from 1930th.
Filigree Gold filled pendant/brooch with diamond**

Hand carved girlish head with diamond from 1930th. Filigree Gold filled pendant with total measures 29 mm. by 40 mm. Weight - 7.5 grams. Cleaned by jeweller. Perfect condition.

PRICE - \$USD 79.00

319

**Well hand carved Carnelian shell girls profile circa 1960
Italian Gold washed 800 Silver Brooch/Pendant.**

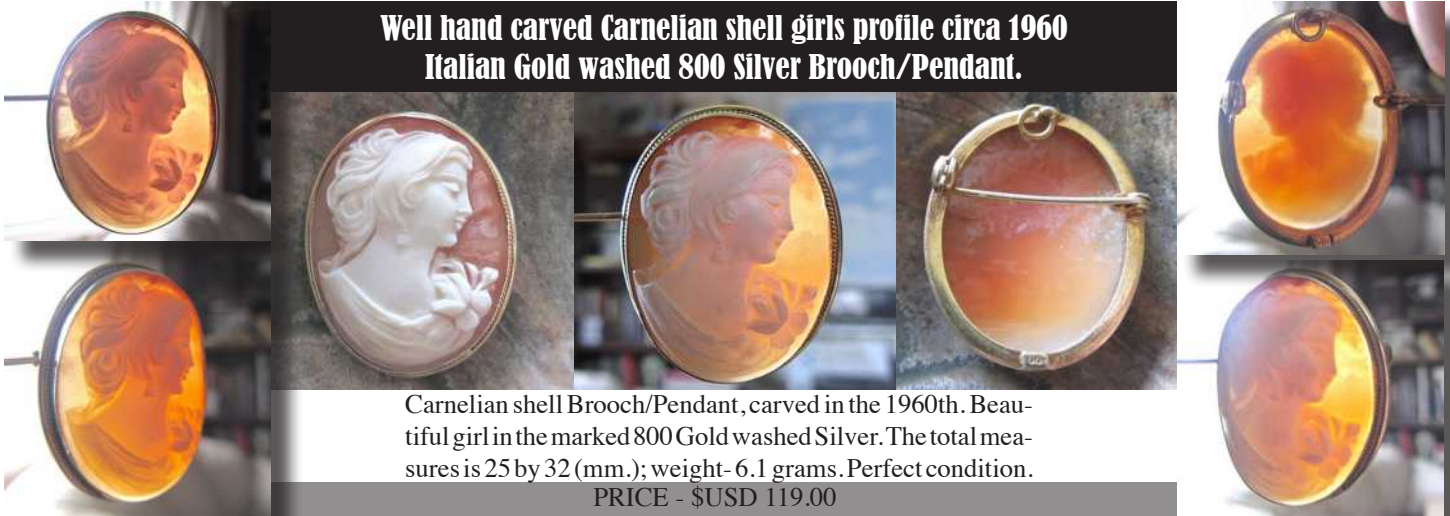

Carnelian shell Brooch/Pendant, carved in the 1960th. Beautiful girl in the marked 800 Gold washed Silver. The total measures is 25 by 32 (mm.); weight- 6.1 grams. Perfect condition.
PRICE - \$USD 119.00

320

**Pretty girl from 1930th - hand carved vintage shell.
Twisted rope style Gold filled pendant/brooch**



Handcarved girlish head from 1930th-1940th. Gold filled pendant/brooch. Total measures 24 mm. by 34 mm. Weight is 6.5 grams. Very good condition.

PRICE - \$USD 75.00

321

**Great hand carved Conch shell depicts a woman profile
Gold filled "twisted rope" Brooch/Pendant.**

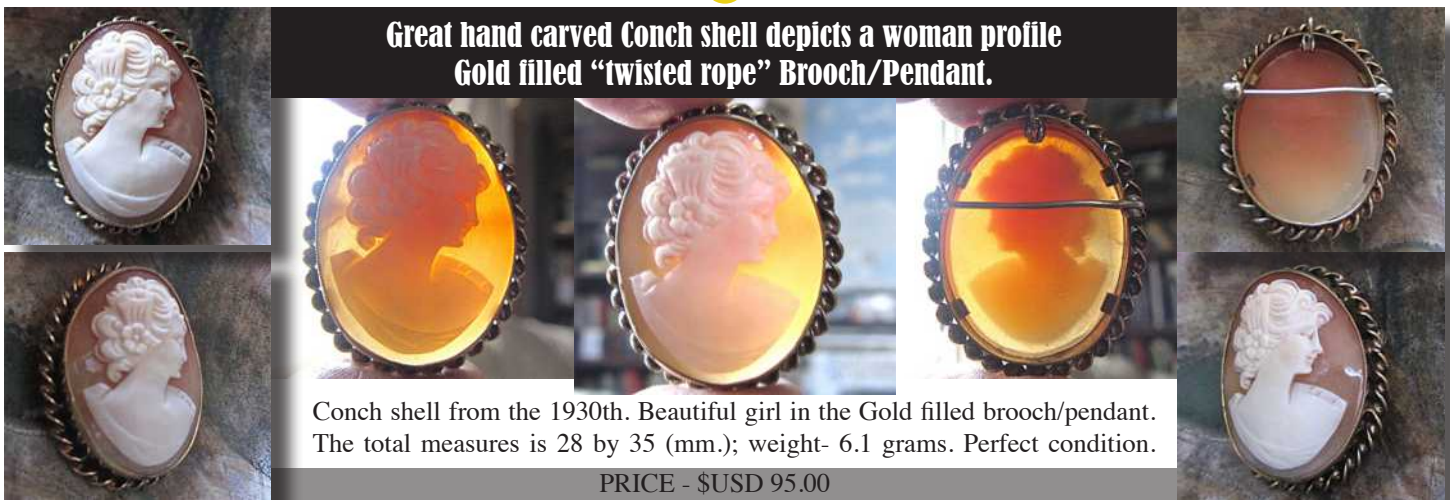

Conch shell from the 1930th. Beautiful girl in the Gold filled brooch/pendant. The total measures is 28 by 35 (mm.); weight- 6.1 grams. Perfect condition.

PRICE - \$USD 95.00

322

**Great hand carved shell depicts a woman from 1920th - 1930th
Marked filigree Gold filled Brooch/Pendant.**

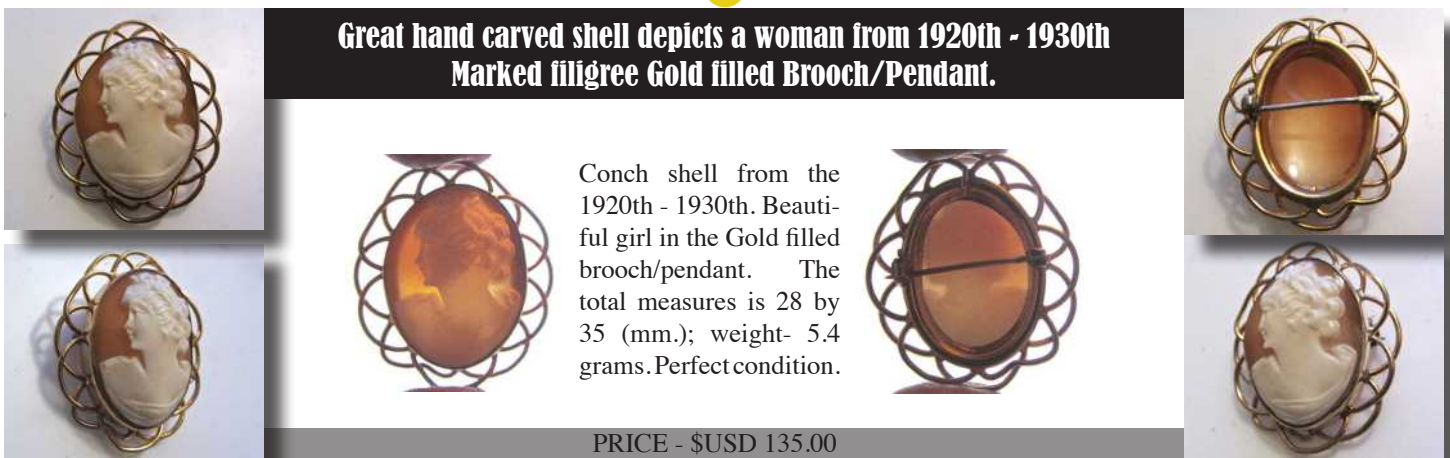

Conch shell from the 1920th - 1930th. Beautiful girl in the Gold filled brooch/pendant. The total measures is 28 by 35 (mm.); weight- 5.4 grams. Perfect condition.

PRICE - \$USD 135.00

323

**Well hand carved Carnelian shell Roman's profile. Signed by the Artist
Large marked GP Gold plated Brooch/Pendant.**



Signed by the Artist Carnelian shell Roman profile woman embedded in the Brooch/Pendant. Beautiful girl in the marked "GP" - Gold Plated. The total measures is 34 by 42 (mm.); weight- 8.3 grams. Perfect condition.

PRICE - \$USD 129.00

324

**Superior Edwardian shell from the 1905-1915. Signed.
Big Gold or Gold filled brooch/pendant.**



Museum Quality shell circa 1910 in unmarked Gold or Gold filled decorative brooch/pendant. Total measurement 42 mm. x 52 mm; total weight -13.4 grams. Very good condition. Signed by the Artist.

PRICE - \$USD 249.00

325

**Well hand carved woman's profile portrait. Circa 1930
Marked filigree 12K Gold filled Brooch Pendant**

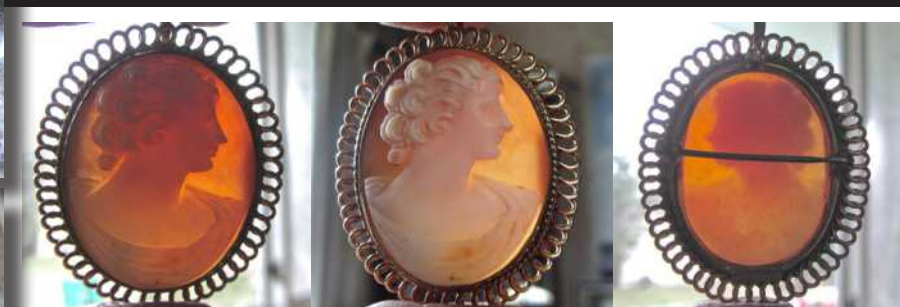

Greatly executed shell by real Maestro, embedded in the marked 12K Gold filled filigree Brooch/Pendant. This vintage from the 1930th in the perfect condition The total measures is 32 by 44 (mm.); weight- 7.7 grams.

PRICE - \$USD 139.00

326

**Hand carved shell - young girl profile. Signed by the Artist
Marked 12K Gold filled "twisted rope" Brooch/Pendant.**



Hand carved conch shell, embedded in the marked 12K Gold filled, with "twisted rope" style Brooch/Pendant. This vintage from the 1930th in the perfect condition The total measures is 31 by 43 (mm.); weight - 8.3 grams. Signed by the Artist

PRICE - \$USD 129.00

327

**Great carved young girl profile - vintage from 1930th.
Marked Gold filled petite pendant/brooch**



Well hand carved girlish head with from 1920th - 1930th. Marked Gold filled pendant/brooch with total measures 25 mm. by 32 mm. .Weight - 3.3 grams. Cleaned by jeweller. Good condition.

PRICE - \$USD 89.00



328

**Superior vintage shell from the 1915-1935.
Marked 12K Gold filled brooch/pendant.**



Quality shell circa 1925 in marked 12K Gold filled brooch/pendant. Total measurement 26 mm. x 37 mm; total weight - 6.2 grams. Good condition.

PRICE - \$USD 129.00

329

**Well carved feminine profile - vintage from 1930th.
Filigree colored Gold/Gold filled pendant**



Well hand carved from 1930th - 1940th. Filigree colored Gold filled pendant. Total measures 25 mm. by 35 mm. . Weight is 4.2 grams. Perfect condition.

PRICE - \$USD 119.00



330

**Hand carved classic - vintage from 1915-1930th.
Filigree colored Gold/Gold filled pendant**



Well hand carved from 1915-1930th. Filigree colored Gold filled pendant. Total measures 25 mm. by 35 mm. . Weight is 3 grams. Perfect condition vintage.

PRICE - \$USD 129.00

331

**Early Edwardian Coral Stone Demeter Motherhood goddess
Classic Gold or Gold Filled circa 1910 multi oval pendant**



Great carved Victorian/Edwardian Antique pendent from 1905 - 1915, shell image of Roman Goddess of Fertility/Motherhood Demeter - Gold or Gold Filled. Weight- 2.29 grams. Total measurements is 1"-1/4" long by under 9/16" wide pendant. Perfect Antique condition

PRICE - \$USD 99.00



332

**Hand carved feminine profile - vintage circa 1950th.
Marked 12K Gold filled filigree pendant/brooch**



Well hand carved from 1950th. Marked Gold filled brooch. Total measures 26 mm. by 33 mm. . Weight is 5.6 grams. Lost bail.

PRICE - \$USD 79.00



333

**Very well hand carved carnelian beauty - vintage from 1930th.
Gold/Gold filled brooch. Signed by the Artist.**



Well hand carved Carnelian beauty from 1930th-1940th. Double framed Gold/Gold filled brooch. Total measures 25 mm. by 29 mm. . Weight is 4.5 grams. Signed by the Artist - "Avecelly". Good condition vintage.

PRICE - \$USD 149.00

334

**Great hand carved Carnelian beauty portrait vintage.
Gold/Gold filled twisted rope style brooch/pendant.**



Well hand carved woman's portrait in Carnelian shell. Gold/Gold filled framed brooch/pendant circa 1930th. Total measures 26mm. by 32mm.. Weight is 5.5 grams. Very good condition vintage. Recarved by Maestro.

PRICE - \$USD 159.00

335

**Nicely hand carved feminine profile - vintage circa 1920th.
Marked Simmons(?) unique Gold filled pendant**



Well hand carved from 1920th. Marked "Simmons" (?) Gold/Gold filled pendant. Total measures is about 26mm. diametr. Weight is 4.3 grams.

PRICE - \$USD 79.00



336

**Hand carved Carnelian beauty trimmed on the left vintage.
Hallmarked Gold filled twisted rope style brooch/pendant.**



Well hand carved woman's portrait in the Carnelian shell. Gold filled framed brooch/pendant circa 1930th. Total measures 26 mm. by 38 mm. . Weight is 4.5 grams. Good condition vintage.

PRICE - \$USD 99.00

337

**Red Gold filled Ring Size 6 from the 1890's
Carved Red Agate stone image of warrior**



Red Gold filled or Gold (unmarked) Ring Size 6. Red and white Agate Stone with image of Roman Warrior in the helmet. The stone measures is 12 by 18 (mm.) Total top 17 by 22 (mm.)- Weight is 7.5 gram. Good condition

PRICE - \$USD 79.00



338

Vintage 12K GF Pendant Hand carved cameo Circa 1930 Marked GF 20" Chain

Here is a nice vintage marked Gold Filled pendant with (12K GF marks) and Gold filled chain. Pendant Measurements- 1/2" by 1-1/8" (18mm. by 29mm.) Total weight is 2.72gr. The chain is 20" long. Made in USA circa 1935. Nice carving. In pretty good condition



PRICE - \$USD 79.99

339

Open relationship X Commandments bracelet (Without 7th) The Gold filled 7.5" (180 mm.) long Coro production

Detailed 10 Commandments bracelet (without 7th)-Adultery & Open Relationships. Gold filled. That is approximately 7" (170 mm.) long. Good condition.



PRICE - \$USD 99.00

340

Stylish Art Deco cameo converted to late Audrey Hepburn portrait Yellow Goldish pendant on the 23" Yellow Goldish chain

Stylish Art Deco shell cameo from 1920th converted to portrait of the late Audrey Hepburn - icon actress from the 1950th. Filigree pendant with Greek ornament from the Gold or Goldish metal. Pendant about 35 mm. in diameter, chain is approximately 23 inches long. Total weight is 11.7 grams. The perfect condition



PRICE - \$USD 179.00

341

Masterly carved Carnelian shell woman's profile circa 1935 Gold Filled filigree Brooch/Pendant

Carnelian shell carved circa 1935. Beautifully girl in the marked Gold filled Brooch/Pendant. The total measures is 28 by 38 (mm.). Perfect condition.



PRICE - \$USD 149.00

**Art Deco intricate stylish filigree bracelet from 1905-1915
Gold filled 7.15" (175 mm.) long. France Antique Action**



Intricate Art Deco stylish filigree bracelet from the beginning of XX century. Gold filled intricate chain elements and bezel. Total measurement of bracelet is approximately 7.15" (175 mm.) long. Good Antique condition.



PRICE - \$USD 99.00

**Nicely hand carved feminine profile - petite Coral vintage circa 1915.
Unmarked 2 colors Gold/ Goldish brooch. Signed by the Artist**



Well hand carved from 1910-1920. Marked, but it's hard to read Gold(?)/Gold filled(?) brooch. Total measures is about 24 mm. by 30 mm. . Weight is 4.3 grams. Good condition, signed by the Artist.



PRICE - \$USD 79.00

**Carved Victorian Sardonyx shell Classic woman's portrait
Gold/Gold plated brooch/pendant. Circa 1885.**



Well carved Museum Quality shell cameo from 1880th. Gold/ Gold plated(?) pendant/brooch. Total measures 1-3/16" by 1-5/8" . Weight is 8.1 grams. From the Connecticut Historical Antique Action. Amazingly good condition.



PRICE - \$USD 195.00

**Cameo depict of detailed carving of man & woman at the rock and plant
Antique Gold Plated Cooper brooch. Circa 1885. Signed**



Well detail carved big shell cameo from 1880th (or earlier). Man & Woman in the country landscape, at the Rock. Gold(?)/Gold plated(?) Cooper pendant. Total measures 2-1/4" by 1-1/2" . Weight is 16.2 grams. From the Connecticut Historical Antique Action. Some hairlines the right side.



PRICE - \$USD 175.00

**Carved Victorian Sardonyx shell woman flying with a kid & flowers
Swinging Gold plated/pinchbeck brooch. Circa 1885.**



Well detail carved big shell cameo from 1880th. Woman with the wings(Angel?) flying with the kid and flowers. Gold plated(?)/Pinchbeck. Total measures 1-1/2" by 1-3/4". Weight is 15 grams. Old C clasp is lost. From Connecticut Historical Antique Auction Sale



PRICE - \$USD 165.00

**Museum Quality Edwardian shell from the 1905-1915.
Big Gold or Gold plated brooch/pendant. Signed.**



Museum Quality shell circa 1910 in unmarked Gold or Gold plated decorative brooch/pendant. Total measurement 1-3/4 by 2-1/8 mm; total weight -16.8 grams. Very good condition. Signed by the Artist.



PRICE - \$USD 279.00

**Victorian Museum Roman beauty shell Antique circa 1880.
Gold/Gold filled twisted rope around style brooch.**



Museum Quality Victorian Antique Sardonyx shell circa 1880/earlier. Unmarked (as a most of jewelry before 1890) Gold/Gold filled framed brooch. Total measures 1". by 1-1/4" mm.. Weight is 5.5 grams. Very good condition.

PRICE - \$USD 199.00

349

**Victorian Roman Goddess Ceres - shell Antique
Gold/Gold plated filigree brooch circa 1880.**



Museum Quality Victorian Antique Sardonyx shell circa 1880- Image of Goddess Ceres. Unmarked (as a most of jewelry before 1890) Gold/Gold filled framed brooch. Total measures 1-1/2". by 1-7/8". Weight is 10.5 grams. Few stress lines.

PRICE - \$USD 159.00

350

**Nicely hand carved Psyche Goddess Conch shell vintage.
Unmarked Gold/ Goldish etched brooch circa 1915**



Well hand carved from 1910-1920 image of Psyche Goddess. Gold(?)/Gold filled(?) etched brooch. Total measures is about 24 mm. by 30 mm. . Weight is 4.3 grams. Good condition cleaned by jeweller.

PRICE - \$USD 99.00



351

**Psyche Goddess of Soul & Sex - well hand carved. Circa 1910
unmarked filigree Gold filled/pinchbeck Brooch Pendant**



Greatly executed Edwardian shell circa 1910, embedded in the unmarked 12K Gold filled & Pinchbeck filigree Brooch/Pendant. This vintage in the good Antique condition The total measures is 37 by 44 (mm.); weight - 7.9 grams.

PRICE - \$USD 149.00

352

**Well hand carved vintage shell circa 1930 - 1950. Signed by the Artist
Marked 12K Gold filled filigree pendant/brooch**



Well hand carved from 1930-1950. Marked 12 K Gold filled brooch. Total measures 26 mm. by 36 mm. . Weight is 5.2 grams. Signed by the Artist

PRICE - \$USD 129.00



353



**Antique Art Nouveau Brooch from 1890th .
Gold plated with 4 Imperial Topaz stones**

Art Nouveau beauty brooch with a little shell carved profile and 4 Imperial topaz stones from 1890th -1900th. Gold plated bezel. Total measures 25 mm. by 33 mm. Weight is 6.7 grams. Broken clasp.

PRICE - \$USD 54.00



354



**Italian hand carved carnelian shell earrings. Part of reparation deal
Gold filled bezel circa 1930th -1940th**

Well hand carved earrings. Earrings - the same 20 by 21 mm. Gold Filled/Plated with no marks. Purchased in New-York, in the 1947. Total weight is 10 gr. Part of reparation deal from WWII (Italy to US). The Perfect Condition.

PRICE - \$USD 49.00



355



**Well hand carved shell profile vintage circa 1935.
Unmarked Gold filled brooch/pendant**

Well hand carved from 1910-1920. Marked, but it's hard to read Gold/Gold filled(?) brooch. Total measures is about 24 mm. by 30 mm. . Weight is 4.3 grams. Good condition. Cleaned by the Jeweller & signed by the Artist.

PRICE - \$USD 89.00



356



**Great hand carved beauty from the 1920th vintage.
Unmarked Gold filled twisted rope style brooch/pendant.**

Greatly executed Edwardian or later circa 1920 shell, embedded in the unmarked Gold filled Brooch/Pendant. This vintage in the good vintage condition The total measures is 30 by 35 (mm.); weight - 7.9 grams.

PRICE - \$USD 129.00



357



**Hand carved vintage shell circa 1930 - 1950, with a little diamond
Marked 12K Gold filled filigree pendant/brooch**

Well hand carved shell with a little diamond from 1930-1950. Marked 12K Gold filled brooch. Total measures 22 mm. by 34 mm. . Weight is 5.4 grams.

PRICE - \$USD 99.00



358?



Edwardian Antique well hand carved Coral stone Gold/Gold plated brooch from 1910th

Classic Edwardian beauty - well carved Coral stone from 1910th. Gold plated brooch. Total measures 23 mm. by 29 mm. Weight is 5 grams. Good condition but some cleaning will make it better

PRICE - \$USD 79.00



359



Great hand carved 5 vintage shells from 1930th in the GF bezels Total 17.5" long Gold filigree filled Necklace



Stylish vintage from 1920th - 1930th well carved 5 shell in the unmarked Gold/GF pendant. Smaller cameos 16 by 22 mm.; Biggest - 18 by 25 mm. . Total approximately 17.5 inches long. The total weight is 17.2 grams



PRICE - \$USD 229.00



360



Well hand carved shell embedded in mother pearl Gold washed marked Bracelet

Vintage circa 1925-1945 Hand carved beauty Carnelian shell embedded in the mother pearl shell (total 18 mm, in diameter) in the Gold filed etched Sweetheart bracelet marked as DOLLY & MEDISON . Good condition - everything works perfectly. The total weight is about 25 grams. The total flexible bracelet - fit in most of the wrists!

PRICE - \$USD 105.00



361



Victorian well carved Classic - vintage from 1880th. Filigree decorative Gold/Gold filled brooch

Well carved Victorian shell circa 1880. Gold/Gold filled decorative brooch newer pin and clasp is not gold . Total measures 24 mm. by 30 mm. . Weight is 3.8 grams. Good condition.

PRICE - \$USD 169.00



362

3D Victorian Antique carved lava(?) stone Gold/Gold plated brooch from 1870th

Victorian beauty lava stone from 1870th. Gold plated brooch. Total measures 26 mm. by 30 mm. Weight is 7.5 grams. Good condition but some cleaning will make it better

PRICE - \$USD 69.00

363

Superiorly carved vintage Conch shell. Signed by the Artist. Unmarked Gold/Gold filled brooch/pendant. Circa 1925

Superior Quality shell circa 1925 in unmarked Gold /Gold filled brooch/pendant. Total measurement 35 mm. by 47 mm; total weight - 11.8 grams. Good vintage condition from US. Signed by the Artist.

PRICE - \$USD 229.00

364

Great hand carved vintage beauty shell. Signed by the Artist Unmarked Gold filled brooch/pendant. Circa 1945

Greatly executed unmarked Gold filled Brooch/Pendant. Art from the 1940th, in the good vintage condition. The total measures is 22 by 28 (mm.); weight - 5.2 grams. Good condition.

PRICE - \$USD 129.00

365

Well carved portrait of Napoleon Bonaparte Brooch with goldish pin & clasp

Very well carved portrait of Emperor of France Napoleon Bonaparte. Newer Goldish pin and clasp. Total measures 17 mm. by 25 mm. Weight is 2.4 grams. Good condition.

PRICE - \$USD 49.00

**Napoleon Portrait carved in Sardolik stone in gold(?) metal
Signed on back "Napoleon Bonaparte"**



Estate auction purchase from Paris, France. Not sure about age, but it's very well executed Sardolik stone portrait of Emperor of France Napoleon Bonaparte. Overall size in frame is 1" by 1-1/2". Weight - 11 grams Good condition, but need some cleaning.

PRICE - \$USD 179.99

**Great Quality Lava Victorian portrait of William Shakespeare
Gold/Gold plated brooch circa 1885.**



Museum Quality portrait of William Shakespeare, carved circa 1885 Gold/Gold plated brooch. Total measurement is 43 x 37 (mm.); weight - 14.4 grams. The perfect Antique condition

PRICE - \$USD 299.00

**Greco stylish uniquely shaped Art Deco 2 colors carved stone
Embedded in the gold(?) from the beginning of XX century**



Estate auction purchase from Paris, France. Not sure about age, about beginning of XX century. Very well executed Sardolik(?) stone Art Deco/Neo Classic style in the Gold or Goldish frame. Overall size in frame is 1-3/8" by 2". Weight - 11 grams Good condition, but need some cleaning.

PRICE - \$USD 229.99

369

**Quality executed Carnelian shell from the 1930th
Gold plated brooch/pendant. Signed.**



Great Quality Carnelian shell circa 1930 in unmarked Gold/Gold plated filigree decorative brooch/pendant. Total measurement - 1-3/4" by 1-7/8"; total weight -11.5 grams. Real good condition.

PRICE - \$USD 195.00

370

**Circa 1925 vintage Great hand carved beauty shell.
Unmarked Gold plated brooch. Signed by the Artist**



Greatly executed unmarked Gold filled Brooch from the 1920th, in the good vintage condition. The total measure is 36 by 46 (mm.); weight - 12.4 grams. Signed by the artist.

PRICE - \$USD 179.00

371

**Victorian, circa 1885 vintage - hand carved shell - beauty Bacchante.
Big unmarked Gold(?) / Gold plated "twisted rope" brooch.**



Greatly executed sardonyx shell in the unmarked Gold filled "twisted rope" style Brooch from the 1880th. The total measures is 38 by 46 (mm.); weight - 12.4 grams. Good antique condition but a few stress lines in the translucent view.

PRICE - \$USD 159.00



**Vintage set Earrings & Brooch/Pendant well carved Carnelian shells
Marked 12K Gold DABRO filled twisted borders circa 1935**



Vintage set (clip earrings and pendant/brooch) from the 1930th. Masterly hand carved set in the marked 12K Gold filled filigree bezels. Newer pin and clasp - not gold. Total measures 24 mm. by 30 mm or aprox. 1" by 1-1/4". Each earring - 15 by 18(mm.). Total weight is 12.6 grams. Good condition.



PRICE - \$USD 125.00



**Circa 1875 portrait of German composer R. Wagner, hand carved shell.
Big unmarked Gold(?)/Gold plated "twisted rope" brooch.**



Well executed portrait of R. Wagner - famous German composer. Unmarked Gold plated brooch, with the safety chain, from the 1870th. The total measures is 36 by 46 (mm.); weight - 8 grams. Good antique condition but a two stress lines in the translucent view.

PRICE - \$USD 159.00



**Circa 1885 Victorian Antique - carved shell depict Bacchante.
Big unmarked Gold(?)/Gold plated "twisted rope" brooch.**



Greatly executed Museum Quality Sardonyx shell in the unmarked Gold or Gold filled "twisted rope" style Brooch from the 1880th. The total measures is 40 by 46 (mm.); weight - 15 grams. Good antique condition, but pin is lost. From UK Antique Auction

PRICE - \$USD 279.00

375

Victorian Circa 1850-1875 Antique - carved Sardonyx Classic shell. Unmarked Gold(?)/Gold plated "twisted rope" brooch.



Greatly executed High Quality Sardonyx shell in the unmarked /Gold(?) or Gold filled filigree style Brooch/pendant from the 1850-1875. The total measures is 36 by 42(mm.); weight - 10.8 grams. Good antique condition, but replaced pin is not Gold. From UK Antique Auction

PRICE - \$USD 249.00

376

Two women at the lake Carnelian 3 levels shell circa 1865 Huge filigree Pinchbeck/ Gold filled Brooch/Pendant



Quality Antique Sardonyx shell scene of two woman walking in the water. Huge Pinchbeck in the Gold(?)/Gold plated Brooch/Pendant filigree setting. No marks - which is common for that time. Measurements - 2" by 2-3/4" (50 mm. by 70 mm.). The perfect condition from the UK private collection. Weight is 15.8 grams. Circa 1865.

PRICE - \$USD 329.00

377

Huge beautiful Art Nouveau Bakelite(?) carved Cameo. Circa 1920-1930 Gold(?)/Gold Filled (unmarked) Brooch. Rhinestones/Diamond cuts.



Outstanding huge Art Nouveau Style Brooch carved (?) from layered Bakelite or some kind of early plastic. Total measures is 60 mm x 70 mm. (2-1/4" tall, 2-3/4" wide). Depict beauty from the 1920th - 1930th (or early), with diamond or diamond cuts, in the her hair, with rhinestones around, embedded in the Goldish bezel. Total Weight is 36.5 grams and set in diamond shape bezel. The detail is very crisp and sharp.



PRICE \$USD 139.00

378

Antique from the middle of XIX century - great carved classic shell. unmarked filigree Gold filled/pinchbeck brooch



Greatly executed early Victorian shell circa 1850, embedded in the unmarked Gold filled & Pinchbeck filigree Brooch. This vintage in the good Antique condition but have a hairline on the right. The total measures is 57 by 58 (mm.); weight - 20 grams.

PRICE - \$USD 229.00

379

Beautiful Victorian Vulcanite very detailed Cameo. Circa 1860 Big Gold(?)/Gold Filled (unmarked) Brooch.

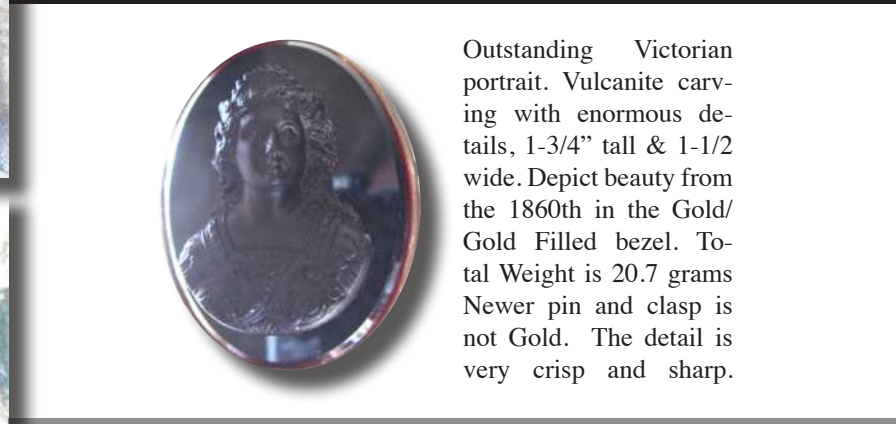

Outstanding Victorian portrait. Vulcanite carving with enormous details, 1-3/4" tall & 1-1/2" wide. Depict beauty from the 1860th in the Gold/ Gold Filled bezel. Total Weight is 20.7 grams Newer pin and clasp is not Gold. The detail is very crisp and sharp.

PRICE \$USD 229.00

380

The of Thanatos, the god of Death with symbols of Life & Death Antique shell in the Gold/Gold plated brooch. Circa 1820



Museum Quality huge shell in unmarked Gold/Gold plated/Pinchbeck brooch. Depict mythical scene - God of Death, circa 1810-1840. Total measurement - 2" by 2"; total weight - 16.8 grams. Real good Antique condition.

PRICE - \$USD 495.00

381

**Superiorly carved Victorian/Edwardian classic shell circa 1910.
Unmarked Gold/ Gold filled twisted rope brooch.**



Greatly executed Victorian/Edwardian shell - Greek woman profile in the unmarked Gold/Gold filled "twisted rope" style Brooch from the early 1900th. The total measures is 30 by 40 (mm.); weight - 7.3 grams. Good antique condition (for reference - use pictures).

PRICE - \$USD 149.00

382

**More than 200 years old classic light shell depict Biblical Eve.
Unmarked Gold/ Gold filigree pendant with the 24" chain.**



Greatly executed Georgian (circa 1810) carved shell profile of biblical Eve embedded in the Gold/Gold filled hand assembled intricate bezel. The total measures is 36 by 45 (mm.); weight - 12.3 grams. Good antique condition (for reference use pictures).



PRICE - \$USD 249.00

383

**Victorian/Edwardian Antique hand carved Shell
Gold/Gold plated brooch from 1890-1915**



Classic Edwardian beauty - well carved Coral stone from 1910th. Gold plated brooch. Total measures 30 mm. by 40 mm. Weight is 10.5 grams. Good condition, cleaned by the jeweller.

PRICE - \$USD 99.00



384

**Antique Edwardian Shell Cameo with natural seed pearls
In the Gold Filled Double Locket Pendant**



Classic Edwardian beauty - well carved shell from 1900-1910. Gold plated Double Locket pendant with seed pearls (some lost). Total measures 1-5/8" by 2". Weight is 15.7 grams. OK condition but some cleaning will make it better.

PRICE - \$USD 45.00



385

**Great hand carved beauty Conch shell vintage circa 1935
Unmarked Gold(?) / Gold Art Deco brooch.**



Greatly executed Big 3 colors unmarked filigree Gold(?) / Gold filled Brooch. Art Deco from the 1930th, in the very good vintage condition. The total measures is 42 by 48 (mm.); weight - 11.5 grams. Connecticut Estate Auction.

PRICE - \$USD 179.00

386

**Antique well carved shell depict Psyche goddess of Soul & Sex.
Unmarked Gold / Gold filled brooch. Circa 1900-1910**

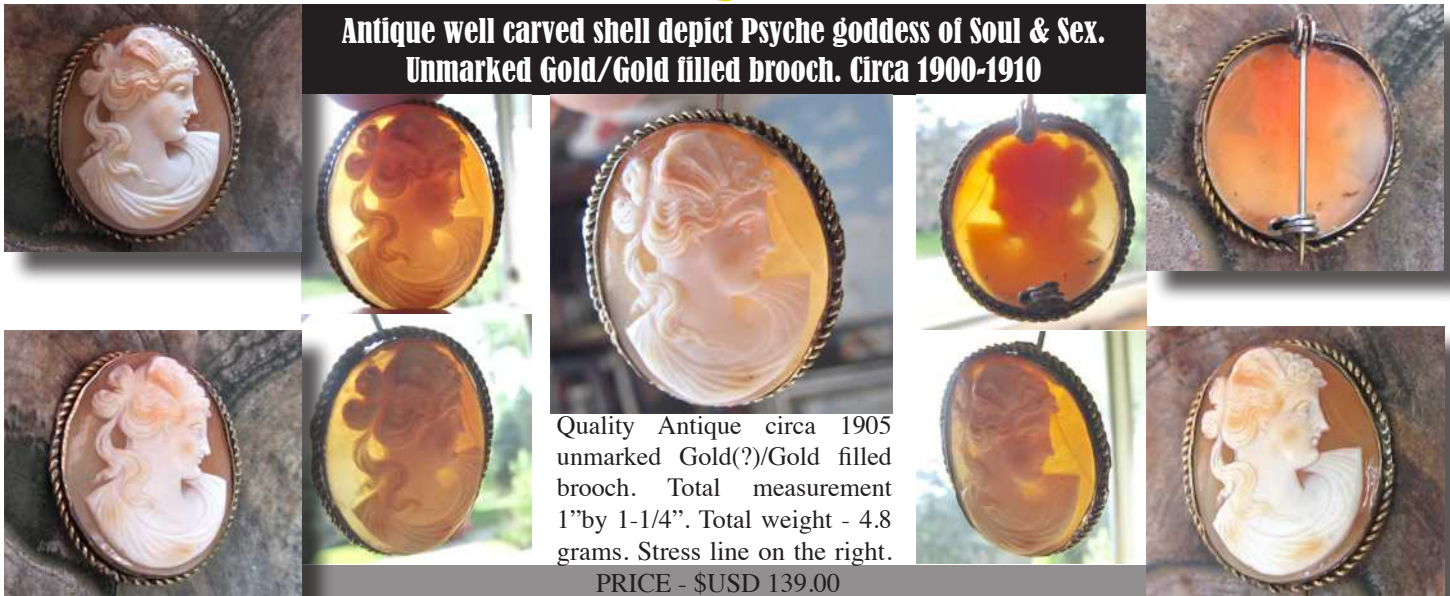

Quality Antique circa 1905 unmarked Gold(?) / Gold filled brooch. Total measurement 1" by 1-1/4". Total weight - 4.8 grams. Stress line on the right.

PRICE - \$USD 139.00

387

**Well carved from 1910--1920 conch shell stylish portrait.
Big unmarked Gold washed ornamental brooch**

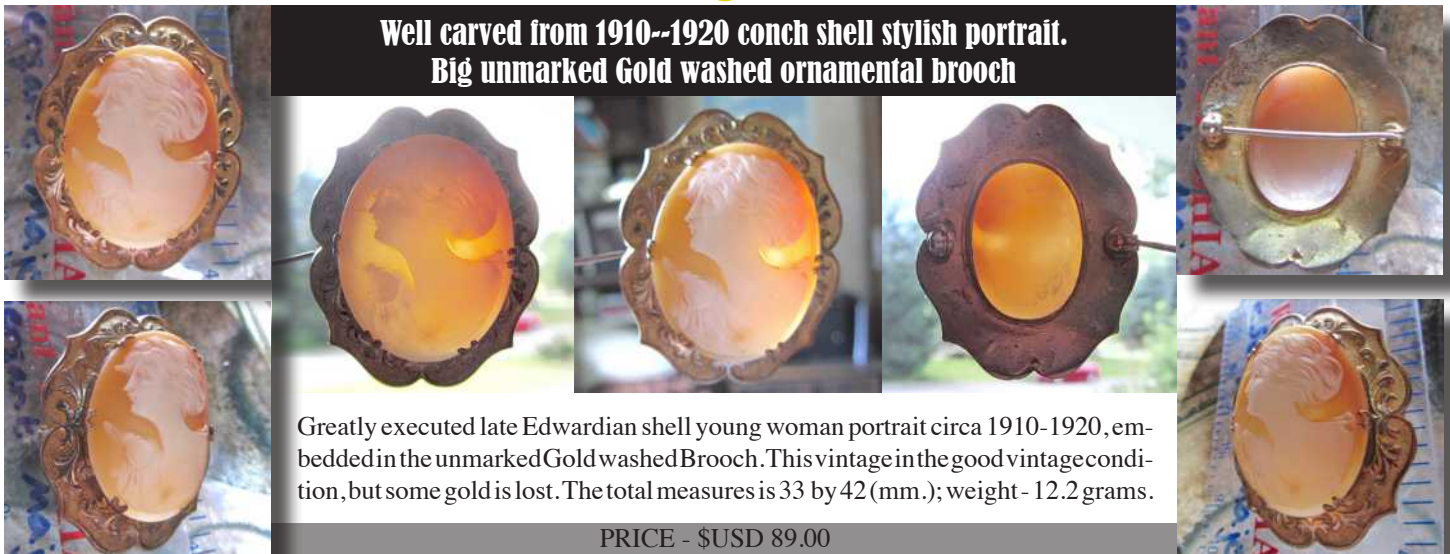

Greatly executed late Edwardian shell young woman portrait circa 1910-1920, embedded in the unmarked Gold washed Brooch. This vintage in the good vintage condition, but some gold is lost. The total measures is 33 by 42 (mm.); weight - 12.2 grams.

PRICE - \$USD 89.00

388

**Great hand carved 3 vintage shells from 1930th in the GF bezels
Total 15" long Gold filled Edwardian Necklace**

Stylish vintage from 1920th - 1930th well carved 3 shell in the unmarked Gold/Gold Filled pendant. Measurements of cameos - 14 by 10 mm. .
Total links approximately 15 inches long. The total weight is 10.3 grams.
Cleaned by the professional jeweler. The perfect condition



PRICE - \$USD 139.00

389

**Great hand carved vintage shell from 1930th in the GF bezel. Signed
Total 15" long Gold filled Necklace with the pearls.**

Vintage from 1920th - 1930th well carved shell in the marked Gold Filled pendant with pearls. Measurements of cameo - 20 by 30 (mm.).
Total links approximately 16 inches long. The total weight is 7.8 grams.
The perfect condition, cleaned by the jeweler. Signed by the Artist.



PRICE - \$USD 109.00

390

**Victorian, circa 1880 shell - village scene with women at the tree
Big Gold gilded "twisted rope" bezel brooch.**

Victorian, circa 1880 carved shell scene of woman at the tree. in the gold gilded Weight is 6.4 grams. The total brooch measures is 36 mm. by 45 mm.. Good condition.



PRICE - \$USD 99.00

391

**Greatly carved vintage dark Sardonyx shell depict young beauty.
Unmarked Gold/Gold filled brooch/pendant. Circa 1920th**

Quality Antique circa 1925 unmarked Gold/Gold filled brooch/pendant. Total measurement 1-1/8" by 1-1/2". Total weight - 6.9 grams. The perfect condition.

PRICE - \$USD 169.00



392

**Apollo's Chariot Procession of the Horses detailed Edwardian
Filigree Gold or GF Brooch. Circa 1910.**



Magic Victorian/Edwardian piece from the beginning of XX or end of XIX century or older. Walking Apollo's chariot Procession of Roman God, with women - Bacchantes and the horses and the Cupped in the sky. Detailed, light Sardonyx shell cameo brooch. Gold or gold filled bezel. Brooch measures 35 mm. by 49 mm. , or 1-3/8 by 1-7/8. Weight is 11.8 grams. Perfect condition



PRICE - \$USD 249.00

393

**End of XIX -beginning of XX century well carved classic shell.
In the marked 12K filigree Gold/ Gold filled brooch**



Greatly executed early Edwardian late Victorian shell embedded in the 12K marked Gold filled filigree Brooch in the good Antique condition. The total measures is 22 by 27 (mm.); weight - 5.6 grams.

PRICE - \$USD 109.00

394

**Great quality executed Carnelian multi colors Huge shell
Gold/Gold filled brooch/pendant from the 1930th.**

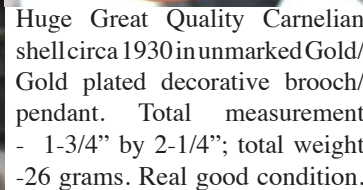
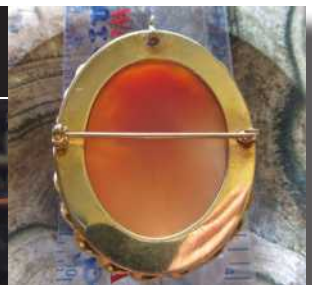

Huge Great Quality Carnelian shell circa 1930 in unmarked Gold/ Gold plated decorative brooch/ pendant. Total measurement - 1-3/4" by 2-1/4"; total weight - 26 grams. Real good condition.

PRICE - \$USD 295.00

395

**Extremely well executed Carnelian shell from the 1930th
Huge filigree hallmarked Gold filled brooch/pendant.**



Great Quality carved Carnelian shell circa 1930 in the marked Gold filled intricate brooch/pendant. Total measurements - 1-5/8" by 2-1/8"; total weight -13.3 grams. Real good condition.



PRICE - \$USD 265.00

396

**Very well executed Carnelian shell from the 1930-1940
filigree hallmarked Gold filled brooch/pendant.**

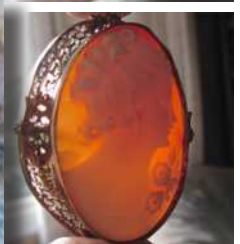

Quality Carnelian shell circa 1935 in the marked Gold filled filigree brooch/pendant. Total measurements is 1-1/2" by 1-7/8"; weight -13.3 grams. Good condition.



PRICE - \$USD 225.00

397

**Early Victorian 1840-1870 hand carved shell portrait.
Big unmarked Gold/Gold plated brooch/pendant.**



Executed in the early Victorian shell - young woman portrait circa 1840-1870, re-created in the modern time. Embedded in the unmarked Gold/Gold plated brooch/pendant in the good antique condition. The total measures is 38 by 48 (mm.); weight - 11.3 grams.

PRICE - \$USD 179.00



398

**Museum Quality carving Venus with Cupped & harp. Signed by the Artist
Georgian/Victorian shell in the Gold/Gold filled Brooch**



Large, Museum Quality Antique from 1810-1850 (with newer bezel)
. Carved shell cameo depicting Venus with harp and Cupid. The total
measures 1-3/8" by 2". Gold or Gold filled brooch. Signed by the Artist.

PRICE - \$USD 349.00

399

**Well carved Classic - Antique from 1880-1910.
Petite Gold/Gold filled pendant. Hallmarked but hard to read**



Well carved Victorian shell circa
1895. Gold/Gold filled pendant Hall-
mark so small that impossible to read
even with magnify glass. Total mea-
sures 12 mm. by 21 mm. . Weight
is 1.3 grams. Good condition.

PRICE - \$USD 79.00



400

**Big well carved Antique Victorian Coral stone Cameo from 1880-1910
Gold(?)/Gold Plated Double Locket Pendant with the photo picture**



Victorian beauty - hand carved Coral stone. Gold or Gold
plated Double Locket pendant with the picture. Total mea-
sures 1-3/8" by 2-3/8". Weight is 19.2 grams. Great condition



PRICE - \$USD 175.00

401

**Huge Early Victorian Coral circa 1850 female portrait
Unmarked Gold/Gold filled(?) brooch.**



Carved early Victorian 3 colors Coral or Angel Skin Antique woman's portrait. Circa
1850-1860. Total measurements is 52 mm. x 50 mm. Total weight is 16.9 grams.
Gold or Gold plated brooch, "C" clasp and long pin brooch. Good Antique condition.

PRICE - \$USD 199.00

**Museum quality Victorian Apollo Sardonyx shell image circa 1850
Acorn & leaves unmarked Gold/Gold filled(?) brooch.**



Carved Museum Quality early Victorian Antique image of Apollo - God of Beauty and Arts. Circa 1850-1860. Sardonyx shell with few stress lines - natural for more that 150 y.o. shell. Total measurements is 52 mm. x 50 mm. Total weight is 11.3 grams. Intricate decorations with acorns and leaves in the Gold or Gold plated brooch, "C" clasp and long pin brooch. Good Antique condition.

PRICE - \$USD 299.00

**Empire style Classic Georgian light Sardonyx shell circa 1810-1830
Flowers & leaves design unmarked Gold(?)/Gold plated brooch.**



Two hundred years old, quality Antique Classic Georgian beauty, circa 1810-1830. Light Sardonyx shell in the Gold or Gold plated brooch. Intricately assembled from decorative gold flowers and leaves. Total measurements is 40 mm. x 45 mm. Total weight is 9.2 grams. "C" clasp and long pin brooch. Great Antique condition.

PRICE - \$USD 279.00

**Nice Edwardian piece circa WWI (1910-1920) from UK Auction
Pears & leaves design unmarked Pinchbeck(?)/Gold plated brooch.**



Quality Beauty, circa 1910-1920. Carving embedded in the very decorative brooch, intricately assembled with decorative gold plated pears and leaves. Total measurements are 44 mm. x 52 mm. Total weight are 13.3 grams. Great Antique condition.

PRICE - \$USD 139.00

**Early Victorian shell - Bacchante from the 1850-1875.
Huge Gold gilded twisted rope brooch from UK.**

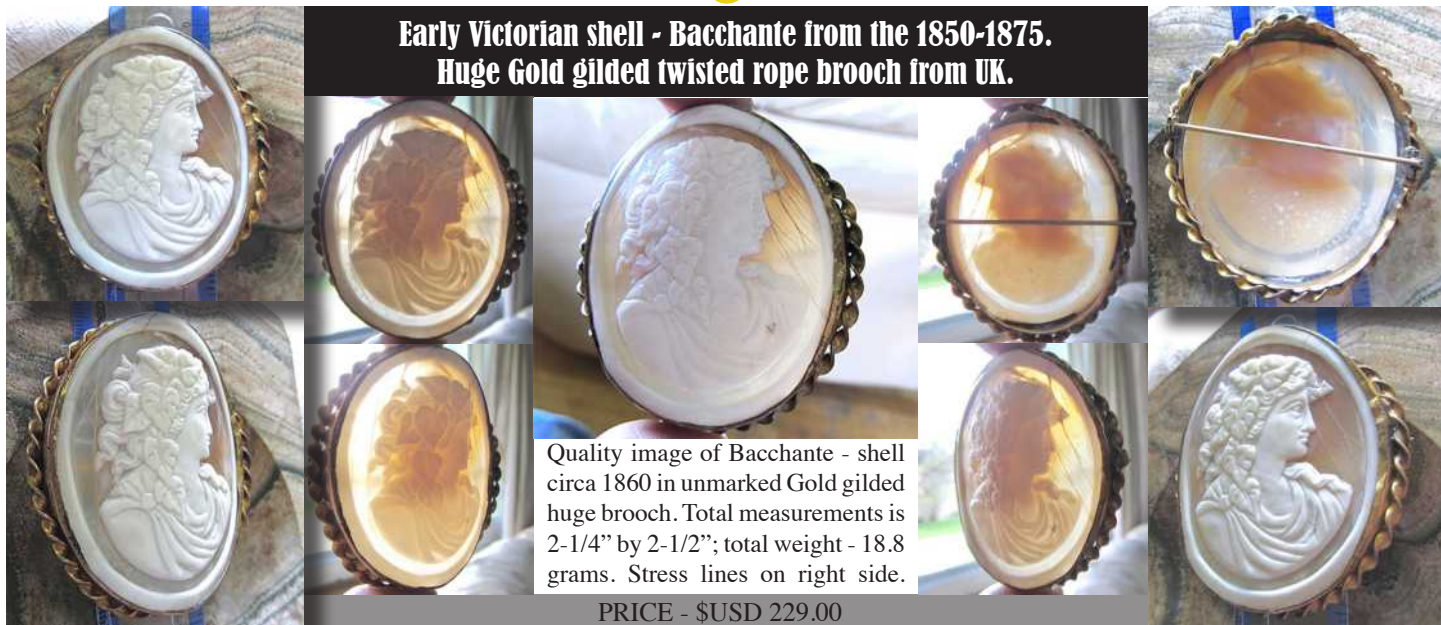

Quality image of Bacchante - shell circa 1860 in unmarked Gold gilded huge brooch. Total measurements is 2-1/4" by 2-1/2"; total weight - 18.8 grams. Stress lines on right side.

PRICE - \$USD 229.00

**Victorian Classic shell circa 1880 Roman woman portrait.
Big unmarked Gold(?)/Gold plated brooch (pin is lost).**



Quality Antique Classic Victorian beauty, circa 1880, Germany or UK. Big Light Sardonyx shell in the Gold or Gold plated brooch. Total measurements is 46 mm. x 54 mm. Total weight is 9.2 grams. Pin is loosed - except this - Great Antique condition. From the UK Antique Action.

PRICE - \$USD 295.00

**Great quality Edwardian multi colors shell circa 1905-1915.
Big unmarked etched Gold/Gold filled(?) brooch**

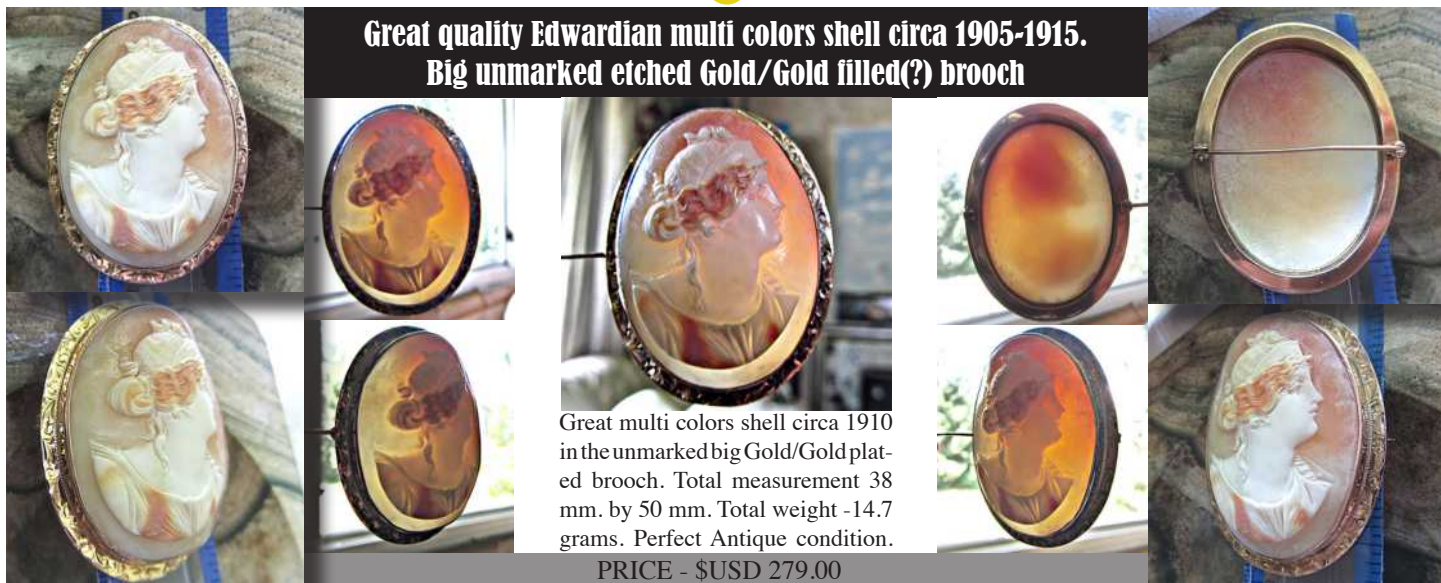

Great multi colors shell circa 1910 in the unmarked big Gold/Gold plated brooch. Total measurement 38 mm. by 50 mm. Total weight -14.7 grams. Perfect Antique condition.

PRICE - \$USD 279.00

408

**Image of modern girl from the 1960th - superiorly carved shell .
Unmarked Gold/ Gold filled pendant.**



Greatly executed modern shell - girlish profile in the unmarked Gold/Gold pendant from the 1960th. The total measures is 24 (mm.) by 40 (mm.); Total weight is - 3.5 grams. Very good condition.

PRICE - \$USD 139.00

409

**Modern Beauty from the 1940 - 1950th superiorly carved shell
Gold washed filigree brooch/pendant.**

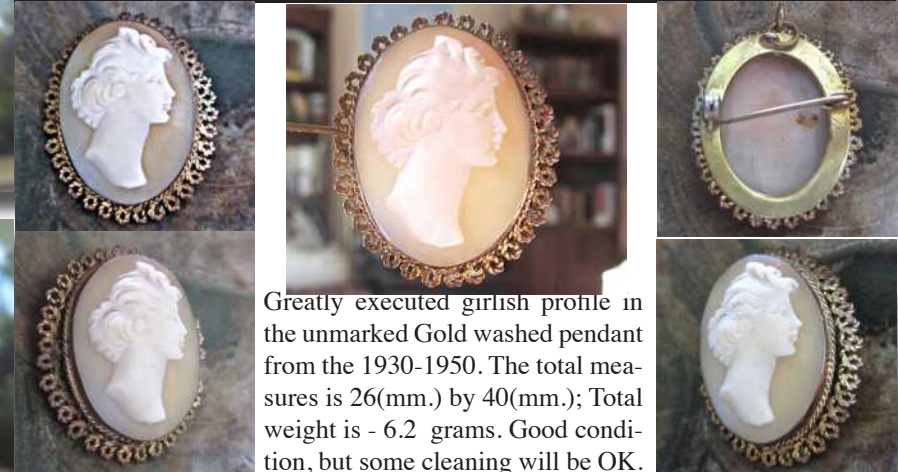

Greatly executed girlish profile in the unmarked Gold washed pendant from the 1930-1950. The total measures is 26(mm.) by 40(mm.); Total weight is - 6.2 grams. Good condition, but some cleaning will be OK.

PRICE - \$USD 149.00

410

**Late Art Deco Beauty from the 1920 - 1940th superiorly carved shell
Gold or Gold filled double framed brooch/pendant.**

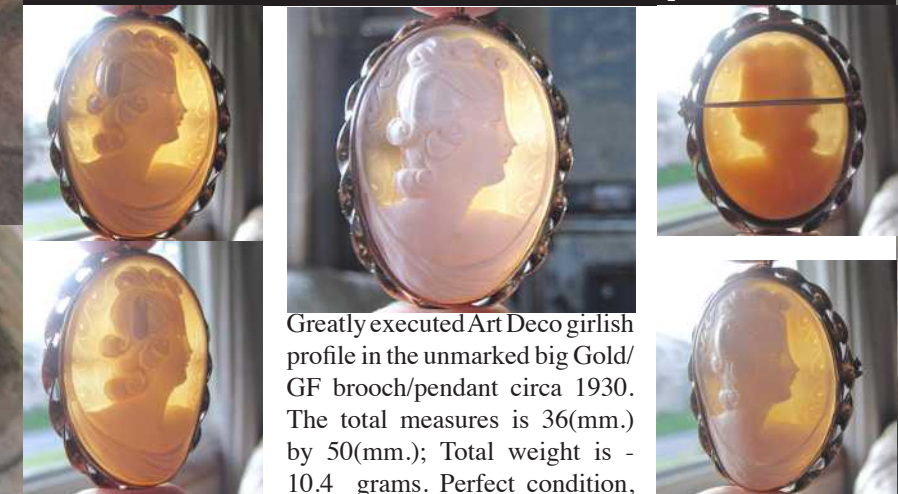

Greatly executed Art Deco girlish profile in the unmarked big Gold/GF brooch/pendant circa 1930. The total measures is 36(mm.) by 50(mm.); Total weight is - 10.4 grams. Perfect condition,

PRICE - \$USD 229.00

411

**Nicely hand carved Sardonyx shell circa 1950 from US Auction
Marked 12K Gold filled brooch/pendant.**



Quality hand carved Beauty, circa 1950. Sardonyx shell embedded in the hall-marked double framed 12K Yellow Gold filled Brooch/Pendant. Total measurements are 26 mm. x 38 mm. Total weight are 7.4 grams. Great condition.

PRICE - \$USD 129.00

412

**Signed Art Deco the 1930th well carved classic shell.
Big unmarked filigree Gold plated brooch.**



Hand carved conch shell embedded in the unmarked Gold plated filigree ArtDeco Brooch from the 1930th, in the good vintage condition. The total measures is 43 (mm.) by 51 (mm.); weight - 11.1 grams.

PRICE - \$USD 99.00

413

**Great hand carved Sardonyx shell circa 1940-1950
Marked 12K Gold filled brooch/pendant.**



Quality hand carved Beauty, circa 1950. Sardonyx shell embedded in the hall-marked double framed 12K Yellow Gold filled Brooch/Pendant. Total measurements are 32 mm. x 44 mm. Total weight are 9 grams. Great condition.

PRICE - \$USD 149.00

**Craftily carved Sardonyx shell depict woman with goat landscape
Victorian Gold plated Brooch Circa 1875**



Well carved antique Gold or Gold plated (no marks - which is common for that time). Measurements are 1-1/2" by 1-7/8" (40 mm. by 48 mm.). Weight - 12 grams. Nice carving circa 1875. Good condition, but few small stress lines.

PRICE - \$USD 149.99

**Deep relief carved shell - landscape with romantic couple & dog
Victorian/Edwardian Gold plated Brooch Circa 1895-1915**



Well carved Antique shell in the Gold or Gold plated (no marks - which is common for that time) brooch. Measurements are 1-1/2" by 1-3/4" (36 mm. by 46 mm.). Weight - 16.6 grams. Nice carving circa 1895 - 1915. Perfect condition.

PRICE - \$USD 199.99

**Huge shell with William Shakespeare Romeo & Julia scene
Etched Gold plated Victorian Brooch Circa 1875**



Well big carved Antique etched Gold plated (no marks - which is common for that time) brooch. Depict Romeo and Julia in Italian city. Measurements are 2" by 2-1/8" (51 mm. by 56 mm.). Weight - 17.8 grams. Crack is fixed and stable. Nice carving circa 1875.

PRICE - \$USD 149.99

**Stylish Beauty from the 1915 - 1930th superiorly carved shell
Big Vermeil Gold washed with pearls brooch/pendant.**



Greatly executed young woman profile in the big unmarked Vermeil Silver Gold washed pendant/brooch from the 1915-1930. The total measures is 36(mm.) by 44(mm.); Total weight is - 10.5 grams. Signed by the Artist. Good vintage condition from UK collection.

PRICE - \$USD 169.00

**Art Deco well carved Coral stone or Angel Skin, circa 1890-1910.
Amazing unmarked decorative Gold plated brooch.**



Hand carved coral stone embedded in the unmarked Gold plated 3D Art Deco Brooch from the 1890-1910, in the good vintage condition, but additional cleaning would be OK. The total measures is 32(mm.) by 32(mm.); weight - 6.7 grams.

PRICE - \$USD 119.00

**Antique well carved shell depict Psyche goddess of Soul & Sex.
Unmarked Gold/Gold filled brooch. Circa 1895**



Quality Antique circa 1895 unmarked Yellow-Red Gold(?) / Gold filled brooch. Carved image of Psyche - goddess of Soul & Sex. Total measurement 1-1/2" by 1-1/4". Total weight - 7 grams. Signed by the Artist. Good Antique condition

PRICE - \$USD 139.00

420



Great hand carved 3 sardonyx shell depicts women' heads. Signed by the Artist Vermeil (Silver with Gold cover) 16"necklace circa 1920 - 1930



Stylish filigree necklace from 1930th. Well hand carved 3 shells - two smaller one bigger. Smaller - 14 mm. by 18 mm.; Bigger - 17 mm. by 21 mm. - Signed by the Artist. Embedded in the unmarked Vermeil (Silver covered by Gold) bezels. Silver Byzantine style chain Total is approximately 16 inches long. Good condition.

PRICE - \$USD 149.00

421



**Well hand carved woman's profile portrait circa 1950
Marked Van Dell 12K Gold filled Brooch Pendant**



Greatly carved shell embedded in the marked 12K Gold filled filigree Brooch/Pendant. This vintage from the 1950th in the perfect condition The total measures is 36 by 40 (mm.); weight- 16.3 grams.

PRICE - \$USD 99.00

422



**Hand carved Shell from 1950th - 1960th
Gold plated brooch/pendant**

Beauty from 1950th - 1960th hand carved stylish shell embedded in the Gold plated brooch/pendant. Total measures 30 mm. by 39 mm. Weight is 7.3 grams. Good condition, cleaned by the jeweller.

PRICE - \$USD 49.00



423



**Art Deco Light Shell Cameo circa 1920
Gold plated Pendant**

Pendant from the 1920th. Gold plated bezel. Total measures 32 mm. by 13 mm. .Light shell or glass. Crack noticeable only from the back. OK condition but some cleaning will make it better.

PRICE - \$USD 39.00



424

**Well hand carved woman's profile signed portrait circa 1950
Marked D'Abros 12K Gold filled Brooch Pendant**



Greatly carved shell embedded in the marked 12K Gold filled D'Abros filigree Brooch/Pendant. This vintage from the 1950th in the perfect condition The total measures is 36 by 45 (mm.); weight- 6.6 grams.

PRICE - \$USD 139.00

425

**Huge from period of WWI to WWII light shell depict young girl.
Unmarked Gold washed filigree pendant with the 24" chain.**

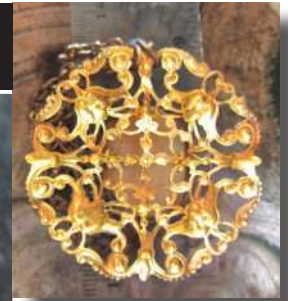

Circa 1910-1930 well carved shell profile embedded in the Gold washed hand assembled intricate bezel. The total measures is 48 by 48 (mm.); weight - 31 grams. More than 24" chain. Good condition (for reference use pictures).



PRICE - \$USD 169.00

426

**Bakelite (Vulcanite?) detailed Goddess Psyche. Circa 1895-1915
Gold plated/Gold Filled (unmarked) "twisted rope" Brooch.**



Outstanding Victorian/Edwardian image of Psyche - Goddess of Soul & Sex. Bakelite or Vulcanite carving or mold. Total measurements 1-3/4" tall & 1-1/2" wide. From the 1895 to 1910 in the Gold plated/Gold filled bezel. Total Weight of brooch is 17.8 grams The detail is very crisp and sharp. Very good condition



PRICE \$USD 79.00



427



**Well hand carved shell from 1910th - 1920th.
10K Marked Gold filled ring. Ring size - 6**



Well hand carved shell cameo. Ring size 5.5 circa 1920. Hallmarked 10K Gold filled. Total measures 22 mm. x 17 mm. or 7/8" by 5/8". Weight is 3.2 grams.

PRICE - \$USD 69.00



428



**Big well carved between 1935-1950 shells Clips/Earrings
Marked Van Dell Gold Filled. Signed by the Artist**



Well hand carved shells circa 1940th in the hallmarked 12K Van Dell Gold filled Earrings/Clips. Total measures 16 mm. x 37 mm. . Total weight is 3.2 grams. Perfect condition

PRICE - \$USD 69.00



429



**Vintage carved between 1935-1945 10K Yellow GF Pendant
& Marked Van Dell 12K Yellow Gold Filled Clips/Earrings.**



Well hand carved Pendant (10K Gold Filled) & Earrings/Clips in the hallmarked 12K Van Dell Gold filled Earring, total measures 12 x 17 (mm.) & Pendant 25 by 17 (mm.). Perfect condition

PRICE - \$USD 99.00



430



**Well hand carved shells from 1940th
Marked 14K Yellow Gold Filled Clips/Earrings**

Well hand carved shells circa 1940th in the hallmarked 14K Gold filled Earrings/Clips. Total measures 16 mm. x 20 mm. . Total weight is 5.3 grams. Perfect condition

PRICE - \$USD 49.00



431



**Vintage American Queen Pitman & Keeler
Sweetheart expansion GF bracelet circa 1915**



Vintage circa 1915 Carnelian shell embedded in the Gold filled etched American Queen Sweetheart bracelet (total 18 mm. in diameter) marked as Pitman & Kelly. Good condition - everything works perfectly. The total weight is about 29.2 grams.

PRICE - \$USD 110.00



**Grand Tour circa 1850 lava stone Museum quality young male portrait
Unmarked Rose Gold or Rose Gold plated brooch, no bale**

Hand carved lava - Museum Quality high relief young ancient Roman man's bust circa 1840th - 1860th. From the Grand Tour - famous Italian touristic tour for British and American tourists in the 18 & 19 centuries. From the UK Antique Action. Cameo pendant (brooch) total measurements is 24 mm. by 27 mm. . Unmarked Gold or Gold plated brooch. In the good Antique condition, but need some cleaning - specially on the back. The total weight is 6.8 grams

PRICE - \$USD 289.00

**Museum Quality circa 1850 carved high relief lava Bacchante image
Huge Unmarked Museum Quality Vermeil Gold Brooch/Pendant.**

Amazing hand carved lava stone- Big Museum Quality high relief detailed Bacchante image 1840th - 1860th. From the Grand Tour - famous Italian touristic tour for British and American tourists in the 18 & 19 centuries. From the UK Antique Action. Pendant/brooch total measurements is 1-3/4". by 2". Vermeil or Gold plated Silver brooch/pendant. In the good Antique condition, but need some cleaning. The total weight is 21.2 grams

PRICE - \$USD 399.99

**Circa 1850-1880 well carved Victorian Big conch shell portrait.
Unmarked Gold(?)/Gold plated custom pendant/brooch.**

Superior Quality Antique Classic Victorian beauty, circa 1850-1880, Big Light Carnelian shell in the custom Gold or Gold plated brooch/pendant. Total measurements is 40 mm. x 53 mm. Total weight is 14 grams. Good Antique condition. From the UK Antique Action.

PRICE - \$USD 249.99

435

**Well carved Red head shell stylish portrait. Signed by the Artist
Big unmarked Gold(?) / Gold plated pendant/brooch.**



Superior Quality Vintage red head beauty, circa 1915 - 1935, big Light shell in the custom Gold or Gold plated brooch/pendant. Total measurements is 44 mm. x 59 mm. Total weight is 16.3 grams. Good Vintage condition. From the UK Antique Action.

PRICE - \$USD 229.99

436

**Great quality Carnelian shell carving Goddess of Soul & Sex Psyche
In the Yellow metal brooch from the 1915-1930.**



Museum quality very detailed hand carved cameo - Italian Art Deco style marked 800 Silver marcasite Brooch/Pendant. Circa 1915 - 1930th. Roman goddess of Soul, Sex & Spirit Psyche. Total weight is 9.1 grams. The total brooch/pendant measures is 1-1/8" by 1-3/8". Good vintage condition.

PRICE - \$USD 249.00

437

**Greatly carved shell - landscape with romantic couple at the lake
Big Victorian Pinchbeck / Gold plated Brooch Circa 1865-1885**



Huge Victorian Antique shell, perfectly carved scene depict Italian lovers at the lake, in the Pinchbeck or Gold plated brooch. No marks - which is common for that time bezel. Measurements are 2" by 2-1/4" (52 mm. by 57 mm.). Weight - 22.2 grams. Circa 1865 - 1885. The Perfect Antique condition.

PRICE - \$USD 299.99

438

**Museum Quality Georgian/Victorian God Zeus image multi colors shell
Big unmarked Gold/Gold plated/Pinchbeck pendant. 1810 - 1850**



Museum Quality Zeus profile in the multi colored shell embedded in the unmarked Goldish pendant from the 1810-1850. The total measures is 56 mm. by 40 mm. ; Total weight is - 6.2 grams. Perfect Antique condition.

PRICE - \$USD 449.00

439

**Sexy Praying Woman -Huge masterly carved Victorian shell
Museum quality Pinchbeck brooch w/ safety chain circa 1875**

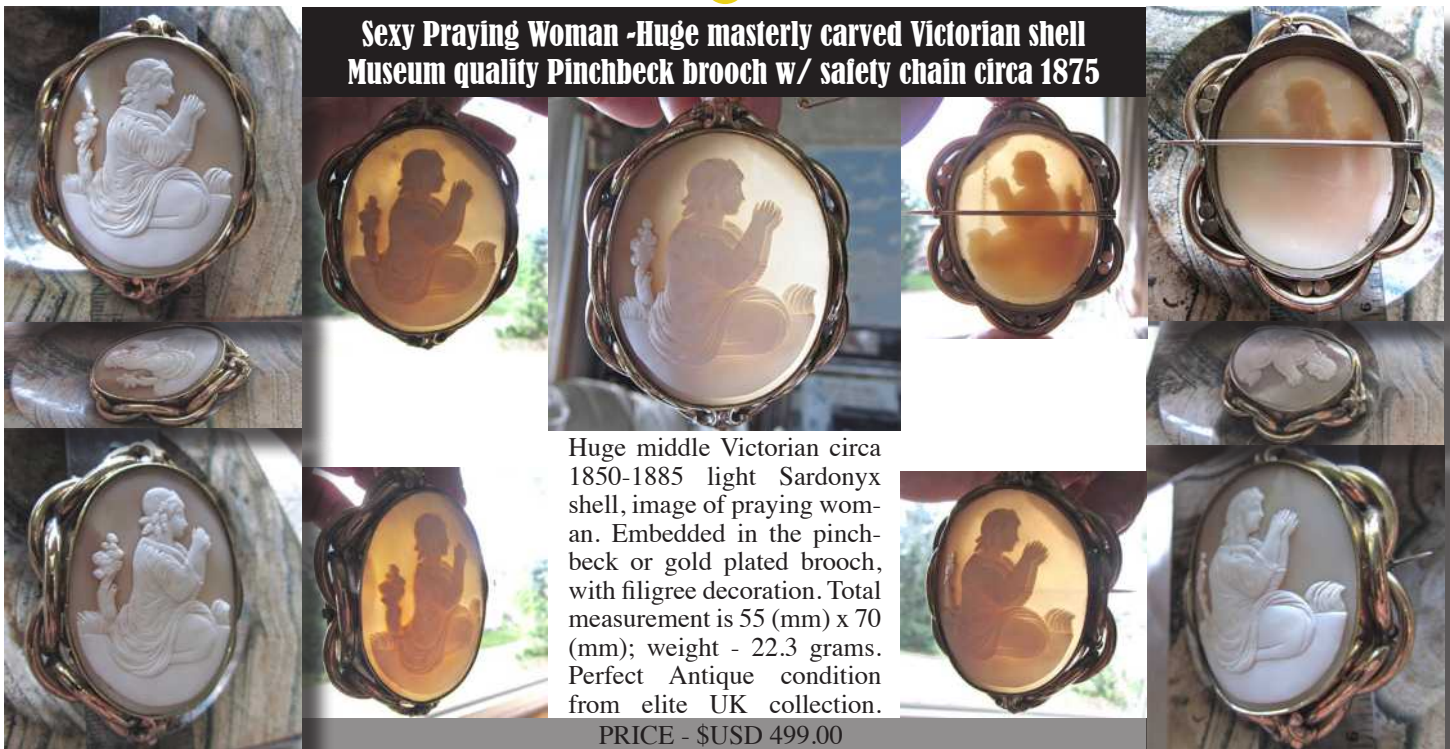

Huge middle Victorian circa 1850-1885 light Sardonyx shell, image of praying woman. Embedded in the pinchbeck or gold plated brooch, with filigree decoration. Total measurement is 55 (mm) x 70 (mm); weight - 22.3 grams. Perfect Antique condition from elite UK collection.

PRICE - \$USD 499.00

440

**Greatly hand carved & signed shell Beauty portrait from the 1940th
In the Goldish newer marked Sarah Coventry pendant**



Great carved vintage from 1930-1955, shell image of woman profile. Gold or Gold plated. Embedded in the newer "SARAH COV" pendant. Weight- 4.8 grams. Total measurements is 1-1/4" long by under 7/8" wide brooch. Perfect condition

PRICE - \$USD 79.00

441

**Circa 1915-1930 well carved conch shell depict Polaris -symbol of hope
Unmarked Gold(?)/Gold filled custom pendant/brooch. Signed**



Superior Quality Vintage beauty, circa 1915-1930, Carnelian shell in the unmarked Gold or Gold plated brooch/pendant. Signed by the Artist. Total measurements is 22 mm. x 32 mm. Total weight is 6.8 grams. Good Antique condition. From the UK Antique Action.

PRICE - \$USD 149.99

442

**Extraordinary carved shell Eros & Psyche from the UK circa 1880
Huge Unmarked Museum Quality Gold(?)/Pinchbeck Brooch.**



Amazing hand carved shell Eros and Psyche in the sky - Big Museum Quality high relief detailed image 1870th - 1890th. From 18 & 19 centuries UK Estate Antique collection. Brooch total measurements is 1-3/4" by 2". Pinchbeck or Gold plated brooch. Few a little stress lines, but generally in the good Antique condition. The total weight is 15.2 grams

PRICE - \$USD 379.99

443

**Victorian well carved Sardonyx shell circa 1880 depict Bacchante
Unmarked Gold(?)/Gold plated double framed brooch.**

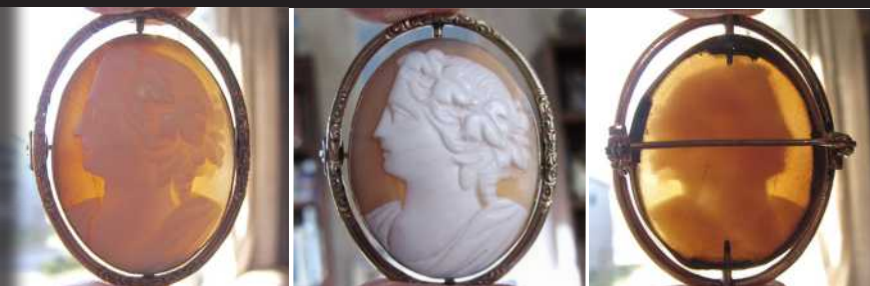

Superior Quality Victorian Antique image of Bacchante , circa 1880, sardonyx shell in the unmarked Gold or Gold plated brooch/pendant. . Total measurements is 30 mm. x 38 mm. Total weight is 7.9 grams. Good Antique condition. From the UK Antique Collection.

PRICE - \$USD 229.00

444

**Italian Tour hand carved lava Goddess Cerere (Ceres) cameo.
Unmarked 10K Yellow Gold Brooch. Circa 1870**



Greatly carved Victorian Lava stone - image of Cerere (Carved on the back of cameo) - Goddess of Fertility & Harvest. From a Italian Tour. The brooch total measurements is 38 mm. by 35 mm. No hallmarks - which is normal for this period cameos. This is 10K Yellow Gold according to seller description. But I'm not 100% sure about it. This is the reason why I put it in the not solid Gold collection. Total weighs 12.2 grams. Circa 1870 or earlier. For 150 y.o. - the good Antique condition.

PRICE - \$USD 239.00



445

**Great carving quality shell Classic woman's profile from 1940th
Decorated Gold Plated British Pin with the leave**



Superiorly hand carved carnelian shell vintage circa 1940 stick Pin. Beautiful woman profile in the Gold Plated bezel. The total measures is 50 (mm.), weight- 2.7 grams. Perfect condition from UK.

PRICE - \$USD 89.00



446

**Museum Quality Bacchante - Carnelian 3 colors deep relief shell
Huge Gold/GP brooch. Circa 1855. Signed by the famous Lomont**



Museum Quality Bacchante multi colored image signed by famous carver Lamont. Circa 1855 - big Carnelian shell in the Gold or Gold Plated Brooch. Total measurement 1-7/8" x 2-1/4", total weight - 20.8 grams. Good Antique condition.

PRICE - \$USD 549.00



447

**Circa 1930 Great detailed hand carved shell depict young girl.
Unmarked Gold/Gold filled pendant with the 21" chain.**



Circa 1930 very well carved shell profile embedded in the Gold/Gold filled twisted rope pendant. The bezel total measures is 26 by 34 (mm.); total weight - 12.1 grams. More than 21" long chain. Good condition (for reference use pictures).



PRICE - \$USD 179.00

448

**Carved Museum Quality shell - Goddess of Love Aphrodita
Gold/Gold filled brooch/pendant. Circa 1875.**



Museum Quality Image of Greek Love Goddess Aphrodita in the sky with a two kissing doves. Circa 1875 multi colored shell, in the Gold or Gold Plated Brooch. Total measurement 1-1/4" x 1-1/2" x 1/2", total weight - 15 grams. Good Antique condition from Elite Historical Action UK Sale.

PRICE - \$USD 349.00

449

**Circa 1895 well carved Victorian shell. Signed by the Artist
Unmarked Gold(?)/Gold plated etched brooch.**



Superior Quality Antique Classic Victorian beauty, circa 1895, shell in the custom Gold or Gold plated brooch. Total measurements is 40 mm. x 33 mm. Total weight is 8 grams. Perfect Antique condition, signed by the Artist. From UK Antique Action.

PRICE - \$USD 109.00



450



**Museum quality carved Vintage American Queen
Unmarked Gold Filled filigree bracelet circa 1925**



Amazing Art Deco Vintage circa 1915-1930 hand carved shell 15 by 20 (mm.), embedded in the Gold(?) / Gold filled - hard to read hallmark, filigree American Queen Sweetheart bracelet, totally - 6.5". Perfect vintage condition - everything works perfectly. The total weight is about 8.3 grams.
PRICE - \$USD 179.00



451



**Big Quality Landscape woman at the village street. Circa 1890
Gold or GF amazing "twisted rope" Brooch/Pendant with fruits.**



Very detailed piece from 1880-1890. Woman at the village street Sardonyx shell cameo brooch/pendant. Floral "Twisted rope" Gold or gold filled bezel, with fruits and acorns decor. Brooch measures 44 mm. by 60 mm. Weight is 12.8 grams. Signed by the Artist - but hard to read. Good Antique condition.

PRICE - \$USD 200.00



452



**Hand carved Goddess of Soul Psyche, from the 1920-1935
In the newer filigree Gold filled/Goldish pendant**



Carved vintage from 1920-1935. Embedded in the Goldish pendant. Weight- 7.8 grams. Total measurements is 1-5/8" long by 1-1/8" wide pendant. Perfect condition



PRICE - \$USD 79.00

453



**Well hand carved shell Beauty from the 1960-1970, signed by the Artist
In the filigree Silver Sterling covered by Gold Vermeil brooch**



Quality carved woman's portrait circa 1965, in the beauty filigree Silver Sterling Gold vermeil brooch. Total measurements is 26 mm. x 32 mm. Total weight is 5.6 grams. Perfect condition



PRICE - \$USD 99.00

454

**Superiorly carved multi colors conch shell from 1915-1930
Newer unmarked Gold rolled wire wrapped pendant.**

Great Vintage beauty, circa 1915-1930, hand carved Carnelian shell in the unmarked newer wire wrapped Gold rolled or Gold plated pendant. Total measurements is 30 mm. x 46 mm. Total weight - 8.4 grams. Good Antique condition from The Gallery.

PRICE - \$USD 179.99

455

**Hand carved Diana - Goddess Youth & Hunting circa 1915
In the big etched Gold plated brooch**

Quality carved Diana-Goddess of Youth and Hunting circa 1915, in the Gold plated etched brooch. Total measurements is 48 mm. x 38 mm. Total weight is 8.5 grams. Perfect Antique recarved by the professional Artist(original - on the left)

PRICE - \$USD 99.00

456

**Circa 1935 high relief carved shell- girl in Scandinavian headwear.
Unmarked Gold(?)/Gold plated twisted rope brooch/pendant.**

Good Quality Classic Vintage Scandinavian beauty, circa 1935. High relief shell in the custom unmarked Gold or Gold plated Silver "twisted rope" brooch/pendant. Total measurements is 28 mm. x 37 mm. Total weight is 6.3 grams. Perfect Antique condition, signed by the Artist. Connecticut Antique Action.

PRICE - \$USD 149.00

457

**Great detailed hand carved shell pretty young girl. Circa 1925-1935
Unmarked Gold/Gold filled pendant with the 19" chain.**



Circa 1930 well carved shell pretty girl profile embedded in the Gold/Gold filled twisted rope pendant. The bezel total measures is 26 by 32 (mm.); total weight 13.4 grams. More than 19" long chain. The perfect condition(447).



PRICE - \$USD 179.00

458

**Post Edwardian Museum Quality ladies portrait Circa 1925.
Huge unmarked Gold/Gold filled brooch/pendant.**



Museum Quality carved portrait shell circa 1925. Big Carnelian shell in the unmarked Gold or/Gold Plated Brooch/Pendant. Total measurement 2-1/8" x 1-1/2", total weight - 15.5 grams. Perfect condition.



PRICE - \$USD 279.00

459

**Nicely carved Goddess Diana - Huge Victorian shell circa 1890
Art Nouveau unmarked Pinchbeck(?)/Gold plated brooch.**



Quality, circa 1890 carving shell image of Diana goddess, embedded in the very decorative Art Nouveau. Huge Brooch/Pendant, intricately assembled with decorative pinchbeck/gold plated leaves. Total measurements are 40 mm. x 58 mm. Total weight are 13.1 grams. Good Antique condition from UK Auction.

PRICE - \$USD 229.00

**Victorian hand carved Sardonyx shell Museum Quality Classic circa 1875
In the big etched decorated Gold(?) / Gold plated / Pinchbeck brooch**



Museum Quality carved Sardonyx shell circa 1875, in the Gold / Gold plated / Pinchbeck etched brooch. Total measurements is 42 mm. x 42 mm. Total weight is 12.3 grams. Professionally fixed crack on the left side. From UK Antique Collection.

PRICE - \$USD 279.00

**Huge Museum Quality Georgian / Victorian God Zeus carved shell
Unmarked Gold plated / Pinchbeck pendant. 1810 - 1830**



Museum Quality God Zeus profile in the Sardonyx shell embedded in the unmarked huge Gold plated / Pinchbeck brooch / pendant with the glass back cover. Masterly carved in the 1810-1830. The total measures is 56 mm. by 60 mm. ; Total weight is - 27.4 grams. Almost unnoticeable little chip on the top, but generally in the Good Antique condition from UK Antique Estate.



PRICE - \$USD 379.00

**Great quality shell carving - young woman profile circa 1835
Early Victorian Big Pinchbeck / Gold plated no pin brooch.**



Quality carved Georgian / Victorian Antique shell circa 1815-1845 in the unmarked Pinchbeck Gold plated brooch. Craze line on the right side. Total measurement 1-5/8" by 1-7/8"; total weight - 8.21 grams. Pin is missing. From UK Estate Collection.

PRICE - \$USD 249.00

463

**Museum Quality Edwardian multi colors shell circa 1915-1925.
Unmarked Gold washed Silver pendant. Signed by the Artist**



Great Museum multi colors shell circa 1920 in the unmarked Gold washed (a lot of gold missing) pendant (pin is attached). Total measurement 26 mm. by 34 mm. Total weight -5.27 grams. From private collection.

PRICE - \$USD 229.00

464

**Edwardian girl's profile - hand carved mother pearl from 1910th .
Art Nouveau Gold plated(?) rope twisted style pendant.**



Hand carved Edwardian Art Nouveau style mother pearl cameo brooch from 1910th. Gold plated bezel. . Total measures 32 mm. by 44 mm or 1-1/8" by 1-3/4". Weight is 6.35 grams.

PRICE - \$USD 89.00



465

**Hand carved light shell Beauty from the 1930-1940, signed by the Artist
In the Italian filigree Silver pendant**



Quality carved woman's profile circa 1935, in the filigree Silver pendant. Total measurements is 34 mm. x 52 mm. Total weight is 7.7 grams.

PRICE - \$USD 59.00



466

**Big UK Victorian 1860-1880 hand carved Bacchante profile shell.
Unmarked Gold/Gold plated twisted rope pendant.**



Victorian shell-Bacchantecirca 1870.Embedded in the unmarked Gold/Gold plated brooch in the good antique condition. The total measures is 41 by 51 (mm.); weight - 10.4 grams.

PRICE - \$USD 169.00

**The village street scene - Peasant playing music at the tree.
Big Gold or Gold Filled Brooch/Pendant Circa 1890**



Very detailed piece from 1880-1890. Musician playing at the tree in the village street Sardonyx shell cameo brooch/pendant. Classic & Twisted rope" Gold or gold filled bezel. Brooch measures 40 mm. by 56 mm. Weight is 14 grams. Few stress lines noticeable only through the light. Generally - in the good Antique condition.

PRICE - \$USD 249.00

**Hand Carved conch shell Beauty from 1945-1955
Unmarked Gold/Gold filled brooch/pendant.**



Great Vintage beauty, circa 1945-1955, hand carved conch shell in the unmarked Gold/Gold plated brooch/pendant. Total measurements is 30 mm. x 46 mm. Total weight - 6.23 grams. This vintage in the perfect condition

PRICE - \$USD 99.00

**Great quality Sardonyx shell carving - young woman profile
Early Victorian Big Gold/Gold plated brooch circa 1875.**



Quality carved Victorian Antique shell circa 1875 in unmarked Gold or Gold plated brooch. Crazy lines on the left side. Signed. Total measurement 1-3/4" x 2"; total weight - 10 grams. From UK Estate Sale.

PRICE - \$USD 299.00



470

**Hand carved Edwardian Antique Cameo from the 1910th
Gold Washed Pendant with the 17" chain**



Edwardian hand carved beauty shell. Vermeil pendant. Pendant total measures 20 by 30 (mm.), GF marked chain is 17" long. Weight is 5.8 grams. The good condition

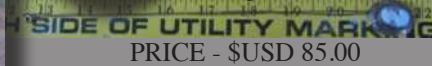

471

**Great hand carved Vintage multi color light shell
Gold (?) bail Pendant from the 1915-1935**



Edwardian circa 1915-1935 hand carved beauty shell. Pendant total measures 22 by 40 (mm.), GF or Gold bail. Weight is 2.62 grams. The good condition and signed by the carver



472

**Circa 1940 Great detailed hand carved shell depict young girl.
Unmarked Gold/Gold filled brooch/pendant. Signed by the Artist**



Circa 1940 very well carved shell profile embedded in the Gold/Gold filled twisted rope brooch/pendant. The bezel total measures is 32 by 44 (mm.); total weight - 5.68 grams. Signed by the Artist. Good condition (for reference use pictures).

PRICE - \$USD 179 .00

473

**Well hand carved Carnelian shell Beauty from the 1930-1950
In the petite Marked 12K Gold filled pendant**



Quality carved woman's portrait circa 1930-1950 in the Gold filled pendant. Total measurements is 18 mm. x 28 mm. Total weight is 2.83 grams. The Perfect condition



PRICE - \$USD 79.00

474

**Greek goddess feeding the Eagle (God Zeus), carved light shell
Victorian Gold(?)/Gold filled brooch, circa 1890-1910.**



Victorian/Edwardian Antique shell circa 1890-1910. Well carved Hebe (Greek Goddess of youth) and Eagle (God Zeus), set in Gold or Gold filled brooch. Total measurement 1-1/2" by 1-3/4". Total weight is 9.53 grams Very good Antique condition Total weight is 9.53 grams

PRICE - \$USD 179.00

475

**Ceres Goddess circa 1885 - Museum quality Sardonyx shell carving.
Big Victorian Gold/Gold plated ornamental brooch**



Quality carved Victorian Antique shell circa 1875 in unmarked Gold or Gold plated brooch. Bezel from the same time, not original. Total measurement 1.3" by 1.7"; total weight - 9 grams. From UK Estate.

PRICE - \$USD 279.00

476

**The Selene Goddess with the God Zeus in the sky carved shell
XL shell in the Gold/Gold plated brooch/pendant.**



Great Quality huge modern shell in unmarked Gold/Gold Plated/ brooch. Depict mythical scene, Gods Selena & Zeus. Total measurement - 2-1/8" by 2"; total weight - 21.17 grams. Real good condition.

PRICE - \$USD 295.00

477

**Victorian Antique landscape with the people at the Temple
Big Gold/Gold Filled(?) double Brooch. Circa 1890.**



Quality light Sardonyx shell from 1885 - 1890 depict high building (temple?), a few people, buildings and trees. Gold or Gold filled beats bezel. Brooch measures 37 mm. by 45 mm. Weight is 10.72 grams. From the Connecticut Historical Antique Action. Good Antique condition.

PRICE - \$USD 269.00

478

**Early Victorian Beauty circa 1865 - Quality Conch shell carving.
Gold/Gold plated etched ornamental brooch.**

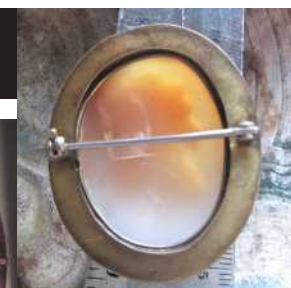

Quality carved Victorian Antique shell circa 1865 in unmarked Gold or Gold plated brooch. Total measurement 1.3" by 1.7"; total weight - 9 grams. Need some cleaning.

PRICE - \$USD 249.00

479

**Portrait of Maria Theresa (1717-1780), archduchess of Austria
Colored Glass in the Gold/Gold plated Pendant Circa 1890**



Indolgiopendant in 1-1/4" diameter. Weight is 7.44 grams. Unmarked Gold/Gold plated. Maria Theresa (1717-1780), archduchess of Austria. Made in Austro-Hungarian Empire in 1880-1890(?).

PRICE - \$USD 69.00

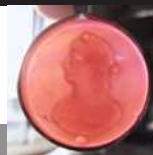

480

**Well hand carved Victorian Beauty from the 1880-1900
Petite unmarked low carats Gold/Gold filled brooch**



Quality carved woman's portrait circa 1880-1900 in the low carats Gold/Gold filled brooch. Total measurements is 18 mm. x 28 mm. Total weight is 2.83 grams. The good Antique condition

PRICE - \$USD 99.00



481

**Diana Goddess of Hunting & Purity quality carnelian shell carving.
Victorian/Edwardian Gold/Gold plated brooch circa 1900-1910**

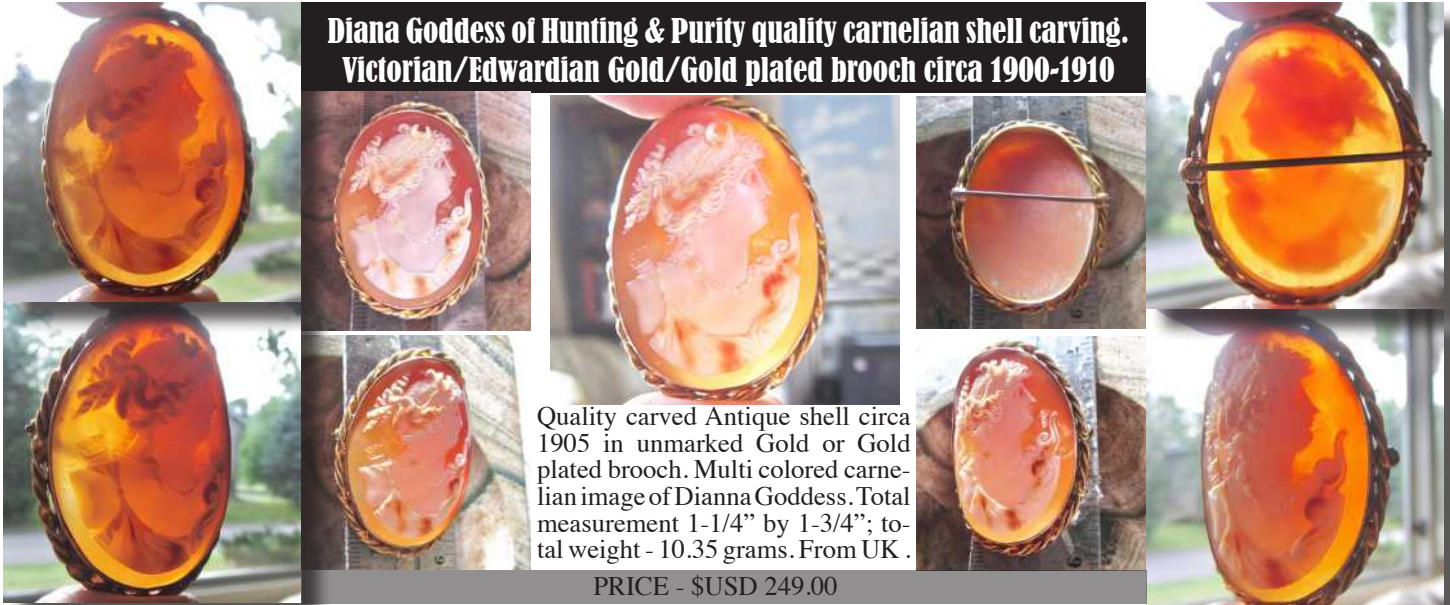

Quality carved Antique shell circa 1905 in unmarked Gold or Gold plated brooch. Multi colored carnelian image of Dianna Goddess. Total measurement 1-1/4" by 1-3/4"; total weight - 10.35 grams. From UK .

PRICE - \$USD 249.00

482

**Almost Museum Quality Greek Beauty carnelian shell carving.
Victorian Gold/Gold plated circa 1880 brooch/pendant**



Quality carved Antique circa 1880 in XL Gold/Gold Filled brooch/pendant with the newer GF pin and clasp. Multi colored carnelian shell image of Greek Beauty. Total measurement 1-5/8" by 2-1/8"; total weight - 18.57 grams. Perfect condition .

PRICE - \$USD 329.00

483

**Edwardian, signed by the Artist carnelian shell depict young girl.
Unmarked Italian Gold plated filigree pendant/brooch with pearls.**



Circa 1915-1930 well carved shell profile embedded in the Gold plated(?) hand intricate bezel with the pearls. The total measures is 42 by 44 (mm.); weight - 17 grams. The Perfect Edwardian vintage, signed by the Artist (for reference use pictures).

PRICE - \$USD 139.00

Edwardian Art Deco hand carved Carnelian shell Beauty from the 1915-1930, In the filigree Silver Vermeil (Gold washed - some gold is lost) pendant



Quality carved Multi colored Edwardian Art Deco woman's profile circa 1920, in the filigree Silver vermeil pendant. Total measurements is 26 mm. by 35 mm. Total weight is 5 grams. The perfect condition

PRICE - \$USD 89.00

Nicely carved Roman Classic - Big Sardonyx shell circa 1880 Victorian unmarked Antique Gold plated brooch.

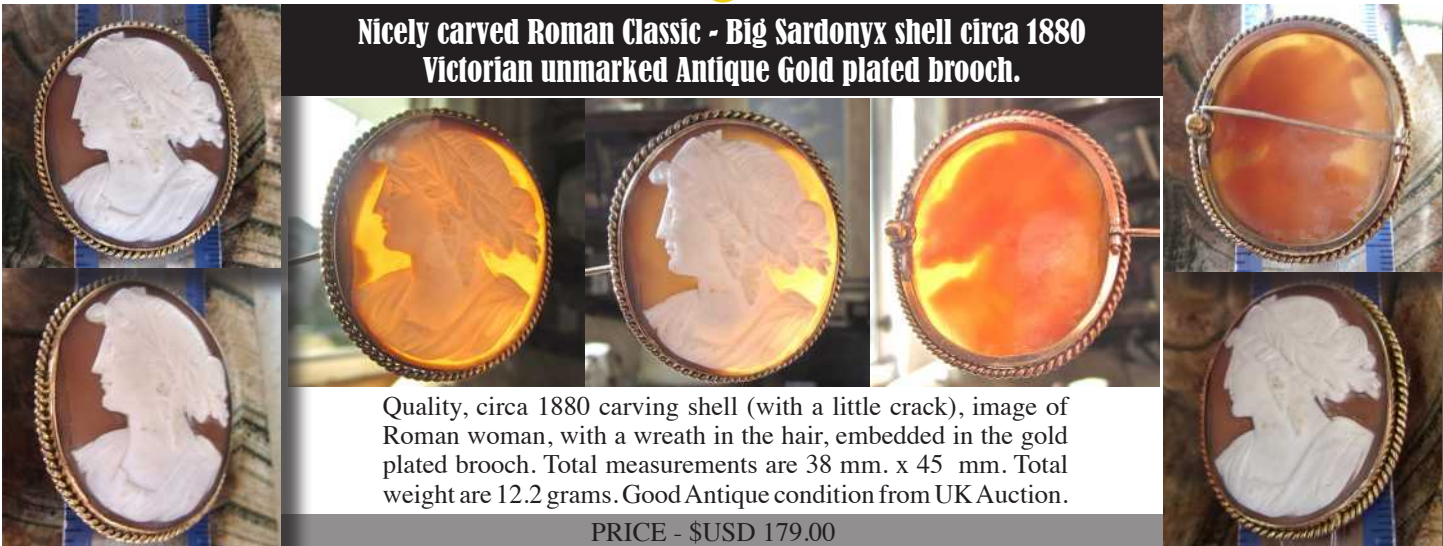

Quality, circa 1880 carving shell (with a little crack), image of Roman woman, with a wreath in the hair, embedded in the gold plated brooch. Total measurements are 38 mm. x 45 mm. Total weight are 12.2 grams. Good Antique condition from UK Auction.

PRICE - \$USD 179.00

Circa 1925 carved portraits of Aristophanes & Shakespeare Quality Agate stone in unmarked Gold Rolled bracelet

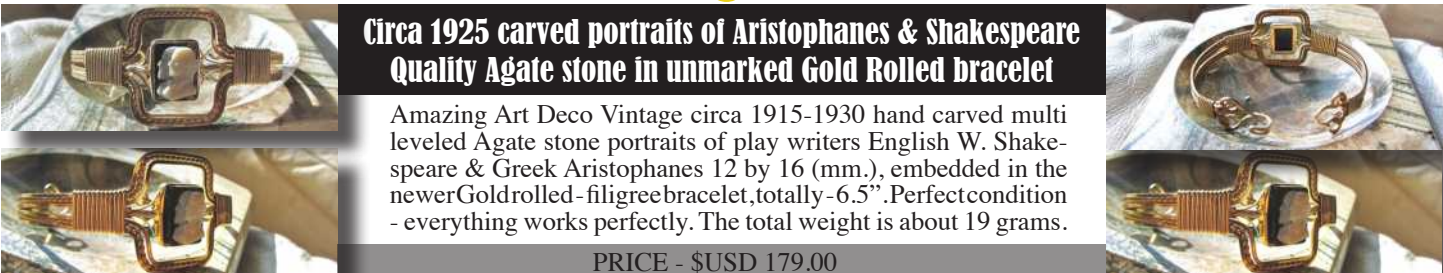

Amazing Art Deco Vintage circa 1915-1930 hand carved multi leveled Agate stone portraits of play writers English W. Shakespeare & Greek Aristophanes 12 by 16 (mm.), embedded in the newer Gold rolled - filigree bracelet, totally - 6.5". Perfect condition - everything works perfectly. The total weight is about 19 grams.

PRICE - \$USD 179.00

XL Victorian circa 1880-1890 hand painting portrait of woman. Huge porcelain watercolor in Gold or Gold Filled Brooch



Huge Porcelain portrait of Classic Victorian Lady. The total measurements - 2-3/4" long by 1 2-1/4" wide. From Connecticut Estate Collection. Set in 9K Gold(?) or Gold filled Brooch. Weight is 29.74 grams. Circa 1880-1890 or older. Well crafted. The Great hand painted piece - noticeable brush strokes thru lacquers cover, but a few little scratches.

PRICE - \$USD 229.00

488

**Edwardian hand carved light shell signed by Artist
In the filigree Gold plated pendant circa 1930.**

Quality carved & signed shell-woman's profile circa 1930, in the intricate filigree, gold plated brooch. Total measurements is 36 mm. by 44 mm. Total weight is 8.8 grams. The good condition.

PRICE - \$USD 99.00

489

**Museum Quality Edwardian carnelian shell carving.
Huge Gold Rolled pendant. Signed by the Artist**

Museum Quality shell in un-marked Gold Rolled brooch. Intricately carved portrait from 1920-1930. Total measurement 1-1/4" by 3"; total weight - 16.8 grams. Signed by the Artist. From Versace Collection 2001.

PRICE - \$USD 349.00

490

**Circa 1890 well carved, shell landscape scene women at the bench
Victorian Gold/Gold gilded decorated bezel brooch/pendant.**

Victorian, circa 1890 carved shell in the gold(?) gilded scene of woman at the tree & bench. Weight is 3.5 grams. The total brooch/pendant measures 1" by 1-1/4". The perfect Antique condition.

PRICE - \$USD 129.00

491

**Beginning of XX century well designed floral mosaic
Edwardian Gold washed cross shaped bezel brooch.**

Edwardian circa 1910-1920 floral mosaic in the gold washed brooch, E.G.B. hall-mark. Weight is 6.5 grams. The total brooch/pendant measures 1" by 1-1/4". The perfect Antique condition.

PRICE - \$USD 89.00

492

**Circa 1915 Great Art Deco Jewelry with the White Onyx stone
Edwardian Gold washed decorated bezel brooch.**

Edwardian Art Deco, circa 1915 carved shell in the gold washed/gilded Onyx Stone. Weight is 11.9 grams. The total brooch/pendant measures 1-3/8" by 1". The good Antique condition, but some cleaning will be helpful.

PRICE - \$USD 89.00

493

**Big hand carved profile profile shell, signed by the Artist.
Marked Gold filled twisted rope brooch/pendant. Circa 1915-1935**

Edwardian - Young woman portrait 1915-1935. Embedded in the marked Gold filled brooch/pendant in the good vermeil condition. The total measures is 27 by 37 (mm.); weight - 7.5 grams.

PRICE - \$USD 129.00

494

**Victorian black & white Agate stone relief cameo circa 1870
Embedded in the Gold & Gold Washed decorated Pendant**

From 1870th Black & White hand carved Agate stone in the hand assembled unmarked (Normal for that period of time), Gold & Gold washed Victorian, cameo pendant. portrait of young woman. From Connecticut Estate Collection. Weight - 3.5. Total measurements is 23 by 26 (mm.) The perfect Antique condition,

PRICE - \$USD 199.00

495

**Well hand carved Big Light Victorian shell - Goddess Psyche
Gold 10K carats/Gold filled brooch circa 1890-1910**

Carved Psyche goddess head circa 1900, in the marked 10K Gold/Gold filled brooch. Total measurements is 36 mm. x 43 mm. Total weight is 9.6 grams. The perfect Antique condition

PRICE - \$USD 139.00

Museum quality Carnelian Shell image of bouquet embedded in Gold/Gold filled decorated brooch. Signed by the Artist



Superior Museum Quality carved brooch with image of bouquet of flowers, decoration with acorn and leaves embedded in the rope around shell - Gold & Gold filled brooch. A few stress lines. The total cameo measures approximately 40 mm. by 44 mm. . Total weight is 9.8 grams

PRICE - \$USD 195.00

3 colored Museum Quality shell Edwardian/Victorian Diana goddess Circa 1890-1915 shell in the Gold or Gold plated brooch/pendant



Victorian Antique high quality and relief Sardonyx shell, circa 1910, hunting goddess Diana set in the Gold/ Gold plated brooch/pendant. Total measurement 1-1/4" x 1-5/8"- 30 by 44 (mm); weight - 11 grams. From UK

PRICE - \$USD 259.00

Beautiful Huge hand carved modern shell, profile of girl with the flowers Unmarked Gold metal filigree rope brooch/pendant with GF(?) chain.



Young woman hand carved portrait embedded in the unmarked filigree decorative Gold metal (probably not gold) brooch/pendant with 16" chain (no hallmarks). The total is 50 by weight - measures 59 (mm.); 28.9 gr.

PRICE - \$USD 139.00

499

**Early Victorian circa 1845 - Museum quality Sardonyx shell carving.
Gold/Gold filled/Pinchbeck etched ornamental brooch**



Museum Quality carved Victorian Antique shell circa 1845 in unmarked Gold or Gold filled & pinchbeck intricately carved brooch. Total measurement 1-5/8" by 1.3/4"; total weight - 13.5 grams. From UK Estate Collection..

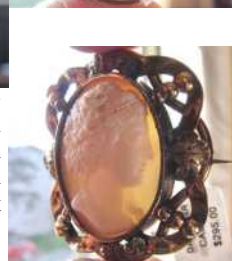

PRICE - \$USD 349.00

500

**Great hand carved profile in the dark Sardonyx shell.
Gold filled brooch/pendant. Circa 1935-1955**

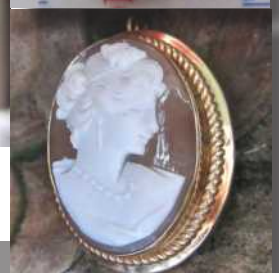

Great carving Young woman portrait 1935-1955. Embedded in the marked Gold filled brooch/pendant in the perfect vintage condition. The total measures is 30 by 40 (mm.); weight - 9.1 grams.

PRICE - \$USD 129.00

501

**Victorian light blue high relief Turquoise cameo circa 1870
Embedded in the Gold/Gold plated Pendant.**



From 1870th high relief hand carved Blue Turquoise stone in the unmarked (Normal for that period of time), Yellow/Red Gold & Gold filled (covered by patina) Victorian, cameo pendant - part of the 10K Gold 7" bracelet. Portrait of young woman or Classic Roman. Goddess, from the Connecticut Estate Collection. Weight - 11.75 grams Total measurements is 27 by 30 (mm.) The good Antique condition,



PRICE - \$USD 129.00

502

**Hebe - Greek Goddess of Youth, Cupbearer of the Gods carved shell
Victorian Pinchbeck brooch/pendant, circa 1860. Signed**



Early Victorian Antique carved shell circa 1840-1870. Hebe (Greek Goddess of Youth & Cupbearer of Gods) , set in decorative filigree Gold plated and Pinchbeck brooch/pendant. Total measurement 2" by 2-1/4". Total weight is 14 grams. The good Antique condition Total weight is 9.53 grams. Signed by the Artist, but hard to be sure regarding the name.

PRICE - \$USD 269.00

503

**Valkyrie - German Goddess of War great carved Sardonyx shell
Big Hand Assembled Gold Washed brooch. circa 1890**



German Antique carved shell circa 1880-1910. Valkyrie (German Goddess of War) Sardonyx shell, set in decorative filigree hand made and assembled Gold washed and Pinchbeck brooch. Total measurement 2" by 1-1/2". The good Antique condition Total weight is 10.59 grams. Very good Antique condition..

PRICE - \$USD 249.00

504

**Georgian era circa 1810 - Museum Quality shell carving.
Huge Gold plated/Pinchbeck etched brooch**



Museum Quality carved Georgian Antique shell circa 1810-1820 in Gold plated brooch. Total measurement 1-5/8" by 2"; total weight - 19 grams. Russian emperor Alexander Ist(?). Two dislocated bolls inside the bag

PRICE - \$USD 389.00

505

**Biedermeier style Gutta Percha carved Bacchante.
Gold washed Brooch C class clasp. Circa 1875.**

Outstanding huge Biedermeier Brooch, circa 1875. Produced from Gutta Percha, measurements is 50 mm x 44 mm. (1-7/8" tall & 1-5/8" wide). Depict Bacchante from the 1870th (or early), little chip on the left. Gold washed on the back. Total Weight is 20 grams. The detail is very crisp and sharp..

PRICE \$USD 179.00

506

**Neoclassic style Gutta Percha deep relief portrait.
Large Ancient Pendant from 1880th.**

Outstandingly done huge Neoclassic Pendant from Gutta Percha or some kind of early plastic total measures is 57 mm x 44 mm. (2-1/4" tall & 1-5/8" wide). Depict Bacchante from the 1880th - 1890th. Total Weight is 17.2 grams. The detail is very crisp and sharp.

PRICE \$USD 149.00

507

**Cute profile - great carving from 1930th. Shell signed by the Artist.
Vermeil blackened silver with Gold Decor brooch/pendant.**

Edwardian - Great Young woman portrait 1925-1935. Embedded in the unmarked Silver Gold washed with patina brooch/pendant in the good condition. The total measures is 30 by 40 (mm.); weight - 6.37 grams.

PRICE - \$USD 179.00

508

**Great big vintage shell, signed by the Artist, from the 1930th
Unmarked filigree covered with Gold brooch/pendant.**

Quality carved shell circa 1935 in unmarked Gold washed brooch/pendant. Total measurement 33 mm. x 42 mm; total weight - 14.2 grams. Good condition, signed by the Artist.

PRICE - \$USD 139.00

**Huge Georgian/Victorian goddess of youth superiorly carved shell
Quality Gold plated/Pinchbeck brooch. Circa 1810-1840**

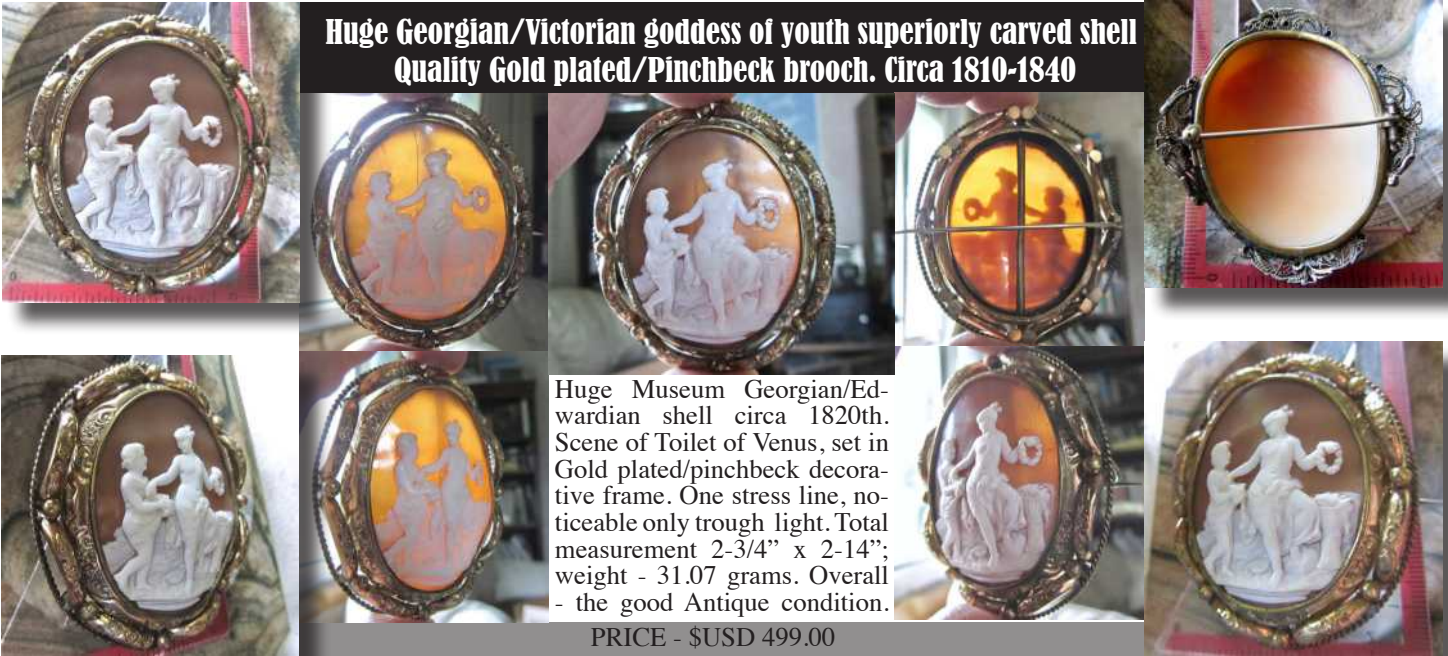

Huge Museum Georgian/Ed-wardian shell circa 1820th. Scene of Toilet of Venus, set in Gold plated/pinchbeck decorative frame. One stress line, noticeable only trough light. Total measurement 2-3/4" x 2-14"; weight - 31.07 grams. Overall - the good Antique condition.

PRICE - \$USD 499.00

**Dionysus - God of the Joy and wine - light Sardonyx shell carving
Victorian 1840-1870 Pinchbeck/Gold plated Brooch w/safety chain**

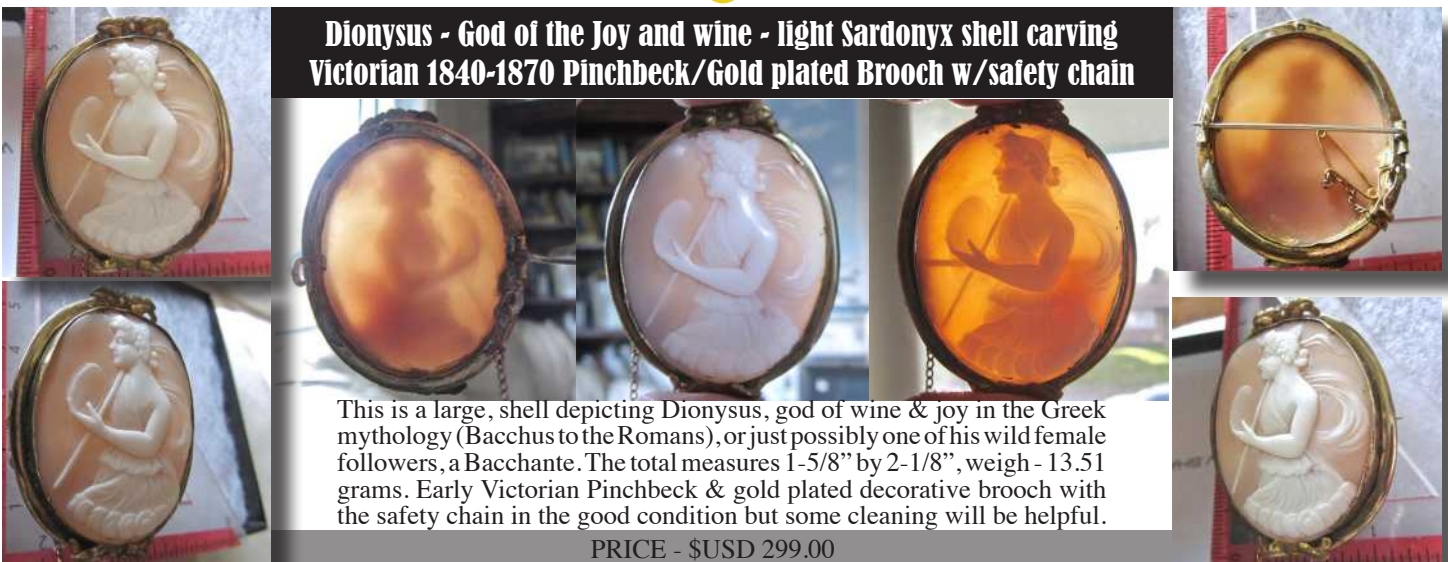

This is a large, shell depicting Dionysus, god of wine & joy in the Greek mythology (Bacchus to the Romans), or just possibly one of his wild female followers, a Bacchant. The total measures 1-5/8" by 2-1/8", weigh - 13.51 grams. Early Victorian Pinchbeck & gold plated decorative brooch with the safety chain in the good condition but some cleaning will be helpful.

PRICE - \$USD 299.00

**Cute profile - great carving 1920-1930th. Shell signed by the Artist.
Gold washed silver & 3 colored Gold Decor brooch/pendant.**

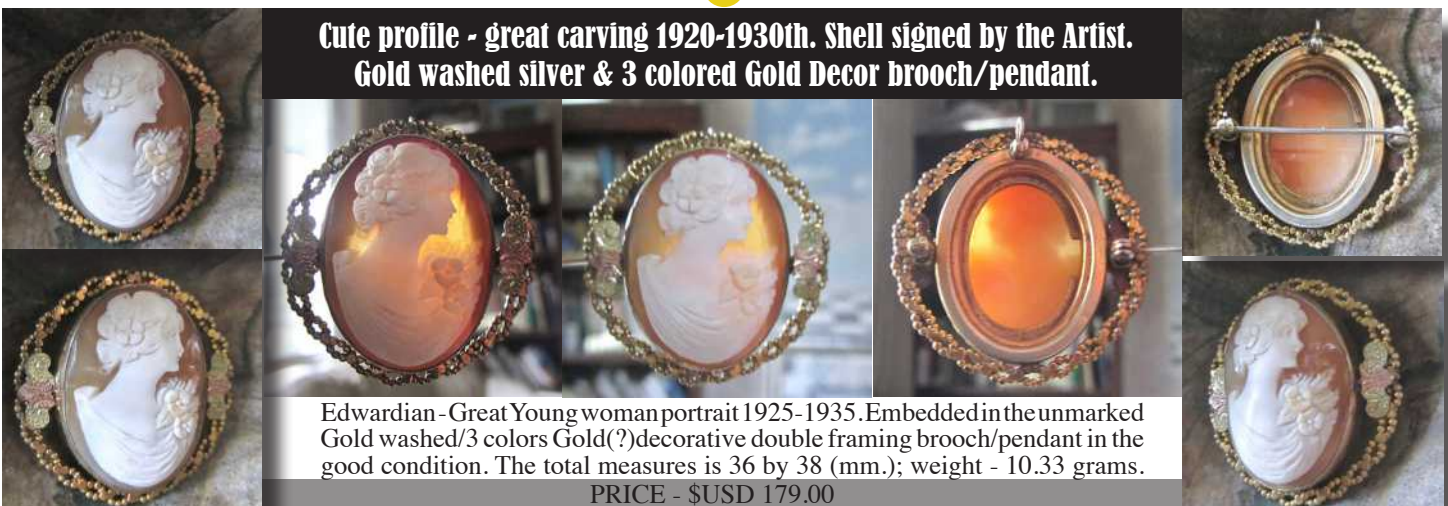

Edwardian - Great Young woman portrait 1925-1935. Embedded in the unmarked Gold washed/3 colors Gold(?)decorative double framing brooch/pendant in the good condition. The total measures is 36 by 38 (mm.); weight - 10.33 grams.

PRICE - \$USD 179.00

512

**Great detail hand carving from the 1920th or 1930th Sardonyx shell
Gold filled with hand engraving & hidden frame brooch/pendant.**



Edwardian Greatly carved Young woman portrait 1925-1935. Embedded in the unmarked hand engraved, 12K hallmarked Gold filled 3 colors Gold(?) decorative double framing brooch/pendant in the perfect condition. The total measures is 32 by 38 (mm.); Total weight - 10.1 grams. From Connecticut Collection.



PRICE - \$USD 229.00

513

**Cute profile - great carving 1920th - 1930th from Connecticut Collection.
Gold washed silver & 3 colored Gold Decor brooch.**



Edwardian - Great Young woman portrait 1925-1935. Embedded in the unmarked Gold washed - some gold lost. 3 colors Gold(?) decorative double framing brooch/pendant in the good condition. The total measures is 30 by 36 (mm.); weight - 8.48 grams.

PRICE - \$USD 179.00

514

**Circa 1865 Victorian Great carving shell. Signed by the Artist
Gold washed 3-D ornamental hand assembled brooch**



Great Quality carved Victorian Antique shell circa 1865-1875 in unmarked Gold(?) or Gold washed intricately decorated brooch (newer pin & clasp). Total measurement 1-1/2" by 1-3/4"; total weight - 14 grams. From UK Estate Collection..

PRICE - \$USD 279.00



**Well carved Antique shell depict Woman in the country landscape
Big Gold/Gold Filled twisted rope Brooch. Circa 1880-1890.**



3-D perspective Quality carved light Sardonyx shell from 1880th represent girl at the vil-
lage street and tree with landscape at the horizon, brooch. Gold or gold filled twisted rope
bezel. Brooch measures 40 mm. by 48 mm. Weight is 10.3 grams. From the Connecticut His-
torical Antique Action. The Perfect Antique condition from the Connecticut Collection..

PRICE - \$USD 169.00

**Carved shell Antique scene of Woman in the country landscape
Gold/Gold Filled twisted rope Brooch. Circa 1890.**



Quality carved light Sardonyx shell from 1890th represent girl at the village
street and tree with landscape at the horizon, brooch. Gold or gold filled twisted
rope bezel. Brooch measures 45 mm. by 45 mm. Weight is 9.32 grams. From
the Connecticut Historical Antique Action. The Perfect Antique condition.

PRICE - \$USD 179.00

**Antique quality carving village scene - Rebecca at well classic.
Huge Gold/Gold Plated Brooch/Pendant. Circa 1875.**



Huge Great Quality detailed Sard-
onyx shell from 1870th represent
Rebecca at the well classic. Gold or
gold plated bezel. Brooch measures
44 mm. by 59 mm. Weight is 14.3
grams. The perfect Antique condition.

PRICE - \$USD 279.00

**Museum quality carving village scene - Rebecca at the well classic.
Huge Pinchbeck/Silver Brooch. Circa 1875-1885.**



Museum Quality carved light Sardonyx shell from 1870th - 1880th represent Rebecca and sheep at the Well. Huge brooch with the safety chain. Pinchbeck and Silver twisted filigree bezel. Total Brooch measures is 55 mm. by 60 mm. Total Weight is 24.91 grams. One stress line - except this in the very good Antique condition. From the Connecticut Historical Antique Action.

PRICE - \$USD 279.00

**Great hand carved Vintage light Sardonyx shell
Gold (?) Brooch/Pendant from the 1915-1935**

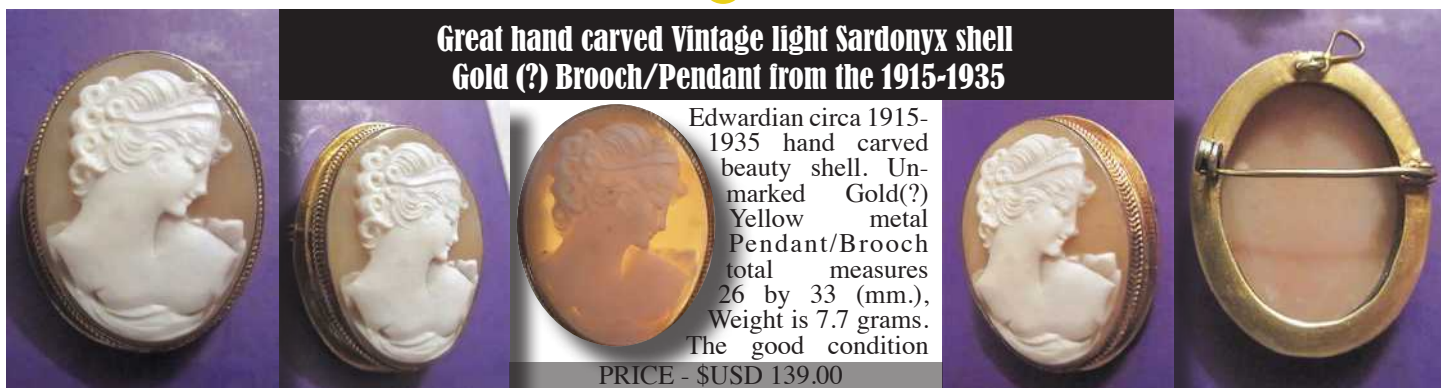

Edwardian circa 1915-1935 hand carved beauty shell. Unmarked Gold(?) Yellow metal Pendant/Brooch total measures 26 by 33 (mm.), Weight is 7.7 grams. The good condition

PRICE - \$USD 139.00

**Huge Georgian/Early Victorian Neoclassic symbol of Pure Love
Pinchbeck/Gold plated with safety chain brooch circa 1810-1830.**



Georgian/Victorian shell circa 1810-1830. Huge monumental pure love symbols - Venus & Dove - Gold plated and pinchbeck brooch with safety chain. Total measurement 2-1/8" by 2"; weight - 18.6 grams. Overall - very good condition.

PRICE - \$USD 329.00

521

**Antique hand carved Coral depict Psyche goddess of Soul & Sex.
Gold(?) / Gold filled filigree brooch. Circa 1890-1910**

Quality carved Victorian/Edwardian Psyche Goddess of Soul circa 1890-1910 Coral stone, in the filigree marked but hard to read clasp brooch. Total measurements is 25 mm. by 31 mm. Marked. Total weight is 6 grams. The perfect Antique condition

PRICE - \$USD 89.00

522

**Great hand carved Vintage profile hand carved in the Conch shell.
Hallmarked Gold filled brooch/pendant. Circa 1935**

Great hand carving young woman portrait 1930-1940. Embedded in the marked Gold filled brooch/pendant in the perfect vintage condition. The total measures is 25 by 33 (mm.); weight - 5.9 grams.

PRICE - \$USD 129.00

523

**Hand carved Vintage Conch shell depict cute profile. Signed by the Artist
Unmarked Gold washed(?) / Gold chain brooch/pendant. Circa 1935**

Greathandcarving young woman portrait 1930-1940. Embedded in the marked Gold washed silver brooch/pendant (Most of gold in the front is lost) and gold twisted rope around. The total measures is 30 by 40 (mm.); weight - 7.8 grams.

PRICE - \$USD 89.00

524

**Hand carved Vintage light Conch shell girlish portrait
Gold Filled pendant decorative bezel the 1935-1960**

Circa 1935-1960 hand carved beauty shell. Marked 10K Gold Filled Yellow Pendant - hand assembled decorative bezel. Total measures 26 by 36 (mm.), weight is 4.09 grams. The perfect condition.

PRICE - \$USD 129.00

**Goddess Diana - Victorian deep shell carving circa 1885
Big Gold plated (?) brooch from UK Action.**



Quality deep relief carved Victorian Antique shell represent image of Diana or Artemis - Goddess of goddess of the hunt, the wilderness, wild animals and chastity. circa 1885 in unmarked Gold plated (?) brooch. Total measurement 1.5" by 2"; total weight - 13.63 grams. Good Antique condition.

PRICE - \$USD 139.00

**Circa 1895 Psyche Goddess of Soul - Great carving shell.
Gold Filled/Gold Plated filigree Victorian Brooch**

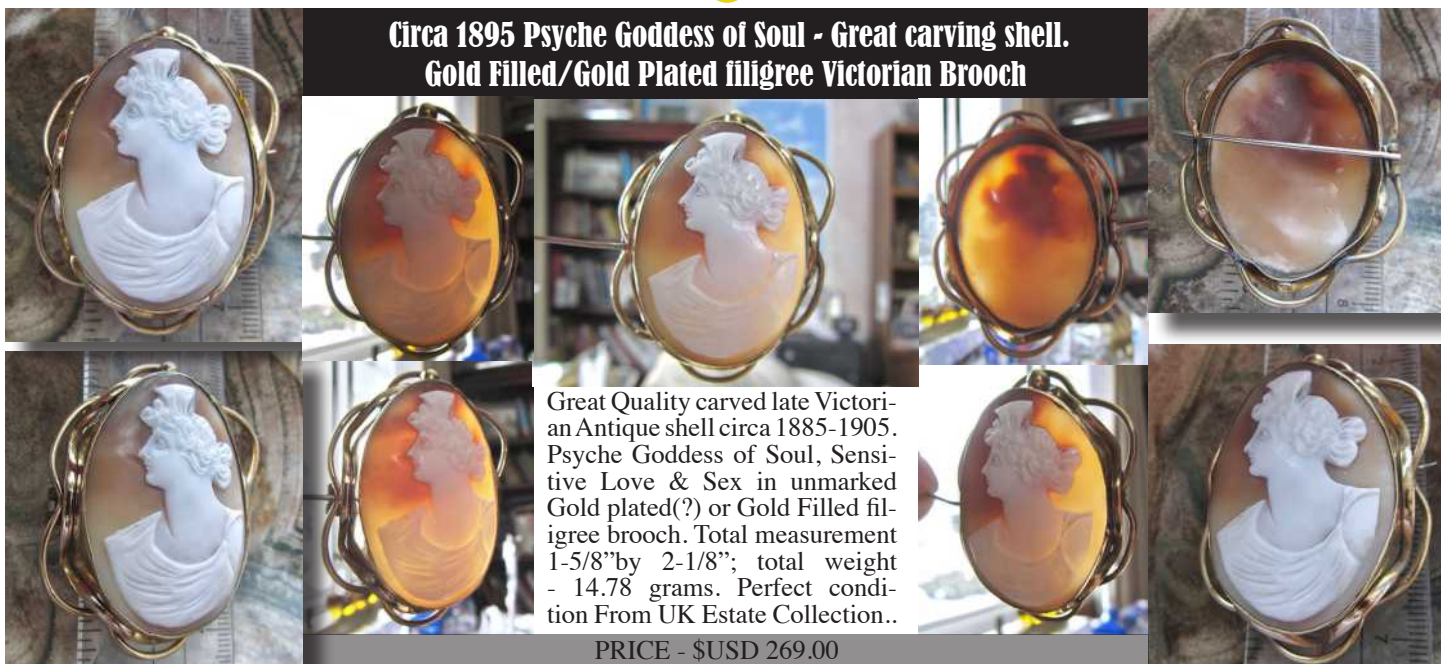

Great Quality carved late Victorian Antique shell circa 1885-1905. Psyche Goddess of Soul, Sensitive Love & Sex in unmarked Gold plated (?) or Gold Filled filigree brooch. Total measurement 1-5/8" by 2-1/8"; total weight - 14.78 grams. Perfect condition From UK Estate Collection..

PRICE - \$USD 269.00

**Great Victorian carved Antique shell, from the 1875 - 1895
In unmarked h Gold filled brooch.**



Quality carved shell circa 1880th in unmarked Gold filled pendant. Total measurement 26 mm. x 31 mm; total weight - 6.36 grams. The Perfect quality from UK Antique collection.

PRICE - \$USD 179.00

528

**Huge hand carved Vintage Conch shell - Beauty from the 1935-1955
In unmarked Gold washed(?) / Gold metal decorative brooch.**



Circa 1935-1955 hand carved beauty shell. Unmarked Gold color decorative Brooch - hand assembled decorative bezel. Total measures 48 by 56 (mm.); weight is 22.24 grams. The perfect condition.

PRICE - \$USD 159.00



529

**Carved Edwardian shell - Diamond shape brooch from the 1910 - 1930
Unmarked Huge Gold metal decorative jewelry. Need some cleaning**



Circa 1910-1935 hand carved shell. Unmarked Gold color decorative diamond Brooch with two roses - hand assembled decorative bezel. Total measures 40 by 65 (mm.); weight is 24.6 grams. The perfect condition but need some cleaning.

PRICE - \$USD 149.00



530

**Stylishly well hand carved girlish profile light Conch shell Vintage
Marked Gold Filled filigree brooch/pendant from the 1955-1965.**



Circa 1960 hand carved beauty shell. Marked 10K Yellow Gold Filled Pendant/Brooch hand assembled decorative bezel. Total measures 27 by 33 (mm.), weight is 4.4 grams. The perfect condition.

PRICE - \$USD 79.00



531

**Huge Quality carving Coral stone Ceres - Goddess of Fertility.
Gold washed Victorian Brooch/Pendant circa 1890**



Great Quality carved Victorian shell circa 1885-1905. Depict Goddess of Fertility & Motherhood in unmarked Gold(?) / Gold washed pendant/brooch. Total measurement 2 "by 2-3/8"; total weight - 22.4 grams. From UK Estate Collection..

PRICE - \$USD 299.00



532

**Rear Grommet for Tie Jewelry with the Greek Warrior carving shell
Late Edwardian Gold filled with a little stick.**

Edwardian, circa 1915-1935 carved shell in the gold gilded Greek warrior carving shell. Weight is 4.3 grams. The total of this grommet for tie measures Total biggest 3/8" by 2-1/8". The good Antique condition,
PRICE - \$USD 59.00

533

**Stylishly well hand carved girlish profile Carnelian shell Vintage
Marked 14K Gold Filled brooch/pendant circa 1960th. Signed**

Circa 1960 hand carved beauty shell. Marked 10K Yellow Gold Filled Pendant/Brooch hand assembled decorative bezel. Total measures 27 by 33 (mm.), weight is 4.4 grams. The perfect condition.

PRICE - \$USD 85.00

534

**Circa 1850-1870 Biedermeier style Agate(?) woman profile
Gold plated etched brooch with C-clasp.**

Circa 1870 Agate(?) in the gold gilded/plated(?) Victorian profile. Total Weight is 8.38 grams. The total measures is biggest 1-1/8" by 2-1/8". The perfect condition, from UK Antique Show.

PRICE - \$USD 79.00

535

**Victorian Bacchante circa 1880 - Great carving shell.
Huge Gold Filled twisted rope Brooch**

Antique shell circa 1880 Depict Bacchante in unmarked Gold Filled brooch. Total measurement 1-5/8" by 2-1/8"; total weight - 14.1 grams. Perfect Antique condition

PRICE - \$USD 199.00

536

**Edwardian Art Deco Greek profile from Connecticut Collection.
Gold(?)/Gold filled Filigree Decor brooch from 1910th.**



Edwardian - Great Greek woman style 1910-1920. Embedded in the marked "10" Gold filled/Gold(?)decorative filigree framing brooch in the good condition. The total measures is 34(mm.) by 42 (mm.); weight - 4.84 grams.

PRICE - \$USD 169.00

537

**Nicely carved Roman Classic - Georgian/Victorian
Unmarked Antique Gold plated brooch from 1810-1840.**



Quality, circa 1810-1840 carving shell, image of Roman woman, with a wreath in the hair, embedded in the gold plated brooch. Total measurements are 35 mm. by 40 mm. Total weight are 10.72 grams. Good Antique condition from UK Auction.

PRICE - \$USD 199.00

538

**3 colored Great carving shell signed by the Artist
Circa 1950-1965 the Gold filled brooch.**



High quality Sardonyx shell carving, circa 1960, Gold/Gold filled brooch, signed by the Artist. Total measurement 1-1/4" x 1-5/8"- 30 by 44 (mm); weight - 7.48 grams.

PRICE - \$USD 159.00

**Victorian Museum shell - Hebe feeding Eagle (god Zeus) circa 1860
Huge decorative Gold Plated(?) / Pinchbeck Brooch.**



**Victorian, circa 1870 well carved tiny Agate stone portrait of Dante Alighieri
Decorative leaves & different carats Gold/Gold filled brooch**

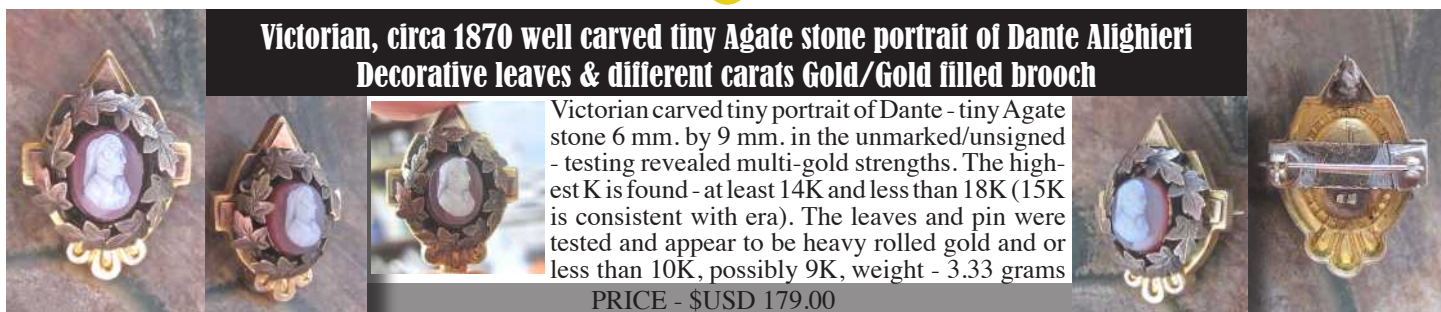

**Great carved Victorian Antique shell, from the 1875 - 1895
Unmarked rose Gold filled/plated twisted rope brooch.**



**Circa 1940-1955 Stylish greatly carved shell from Italian collection
In the Gold/Gold plated brooch/pendant with natural pearls .**



Quality hand carving shell circa 1940-1960. No hallmarks. Gold/Gold plated w/pearls, brooch/pendant. Total measurement 1-1/4" by 1-5/8" or 28 (mm) by 40 (mm); total weight - 9.39 grams. Great vintage condition.

PRICE - \$USD 175.00

**Country landscape- house & fisherman at the bridge
Gold filled Brooch. Museum quality**

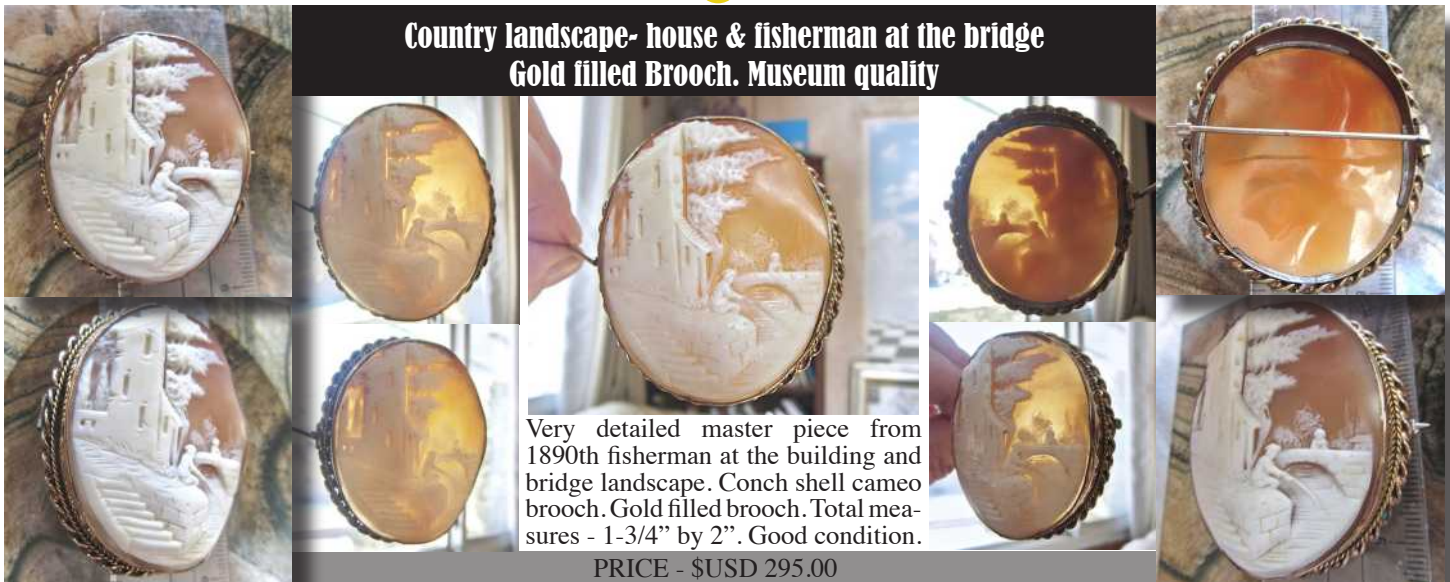

Very detailed master piece from 1890th fisherman at the building and bridge landscape. Conch shell cameo brooch. Gold filled brooch. Total measures - 1-3/4" by 2". Good condition.

PRICE - \$USD 295.00

**From the 1880 - Greatly carved Victorian Classic Sardonyx shell
Unmarked Antique Gold/Gold plated decorated brooch.**



Great Quality, circa 1880 carving sardonyx shell, image of Roman woman, embedded in the unmarked Gold/Gold plated brooch. Total measurements are 32 mm. by 36 mm. Total weight are 7.39 grams. Good Antique condition (but a few sresslines) from UK Auction.

PRICE - \$USD 199.00

545

**Circa 1930-1955 greatly carved light shell from Italian collection
In the Gold(?) / Gold plated brooch/pendant. Signed.**



High quality carving shell, circa 1930-1960. No hallmarks Gold/Gold plated silver filigree brooch/pendant. Total measurement 1-1/4" by 1-5/8" or 28 (mm) by 40 (mm); total weight - 9.37 grams. Great vintage condition.

PRICE - \$USD 175.00

546

**Hand carved Mother Pearl Cameo Signed by Author
In the gold covered metal from the 1950th**



Portrait of Lovely Girl - vintage brooch. Untested on gold - Looks like gold filled or gold rolled. Measurements - 1-7/8" by 1 3/8" (48 mm. by 36 mm.). Total weight is 15.71 grams. Circa 1950th or earlier. Nice hand carving - light on dark Mother Pearl, signed by the Artist. Purchased in Italy. The perfect vintage condition.

PRICE - \$USD 119.00

547

**Georgian/Victorian carved sardonyx shell Cameo Signed by Author
In the Pinchbeck/Gold covered metal from the 1810-1850**



Antique Portrait of Lovely Girl (Bacchante?) from Georgian or Early Victorian period. Untested on gold - Looks like Pinchbeck or Gold plated. Total Measurements - 30 mm. by 24 mm. . Total weight is 4.67 grams. Hand carving Sardonyx shell, signed by the Artist. The good Antique condition from UK Antique collection.

PRICE - \$USD 149.00

548

**Early Victorian well carved Goddess Psyche sardonyx shell
In the Pinchbeck/Gold covered metal circa 1860**



Antique Sardonyx shell profile of Psyche Goddess from Early Victorian period. Untested on gold - Looks like Pinchbeck or Gold plated. Total Measurements - 23 mm. by 25 mm. . Total weight is 3.47 grams. The good Antique condition from UK Antique collection.

PRICE - \$USD 99.00

**Huge Museum Quality late Edwardian shell carving from 1920th.
14K Gold Rolled pendant with old European Diamond & 20" chain.**

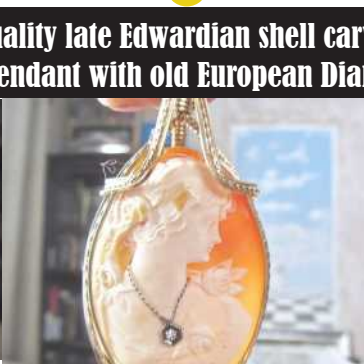

Museum Quality shell in unmarked 14K Gold Rolled pendant with decorative 20" chain. Big intricately carved portrait with the quality diamond from 1920th. Total measurement 1-1/4" by 2.5"; Total weight - 32,11 grams. The great condition.

PRICE - \$USD 325.00

**Real Quality carving Coral stone - Edwardian Beauty
Marked Gold plated Brooch/Pendant circa 1915**



Great hand Quality carved Edwardian shell circa 1905-1915. Depict Goddess of Fertility & Motherhood in marked Gold plated pendant/brooch. Total measurement 1-1/4" by 1-7/8"; total weight - 10.73 grams. From US Art Nouveau Collection.

PRICE - \$USD 229.00

**Hand carved carnelian shell Unique design clips earrings.
Gold/Gold filled bezel circa 1930th -1940th**



Well hand carved earrings/clips. Shell measures -7 by 10 mm. Gold/Gold filled bezel with no marks. Total weight is 6 grams. The Perfect Condition from the 1930th.

PRICE - \$USD 99.00

552

**Signed by the Artist 1920-1950 hand carved Beauty profile shell.
Unmarked Gold(?)/Gold plated twisted rope pendant.**



Shell signed by the Artist-circa 1935. Embedded in the unmarked Gold/Gold plated brooch/pendant in the good condition. The total measures is 30 by 40 (mm.); weight-6 grams.

PRICE - \$USD 149.00

553

**Superior detailing intricate carving shell Hunting scene
Huge Gold Plated Brooch/Pendant Circa 1885.**



Great Quality detailed shell-according to frame from 1880th, with newer pin represent hunting scene Gold or gold plated brooch/pendant. Total measures 44 mm. by 55 mm. Weight is 14.3 grams. The perfect Antique condition.

PRICE - \$USD 279.00

554

**Cute girl from the 1950th - well hand carved Carnelian shell.
Marked 12K Gold Filled decorative brooch/pendant.**

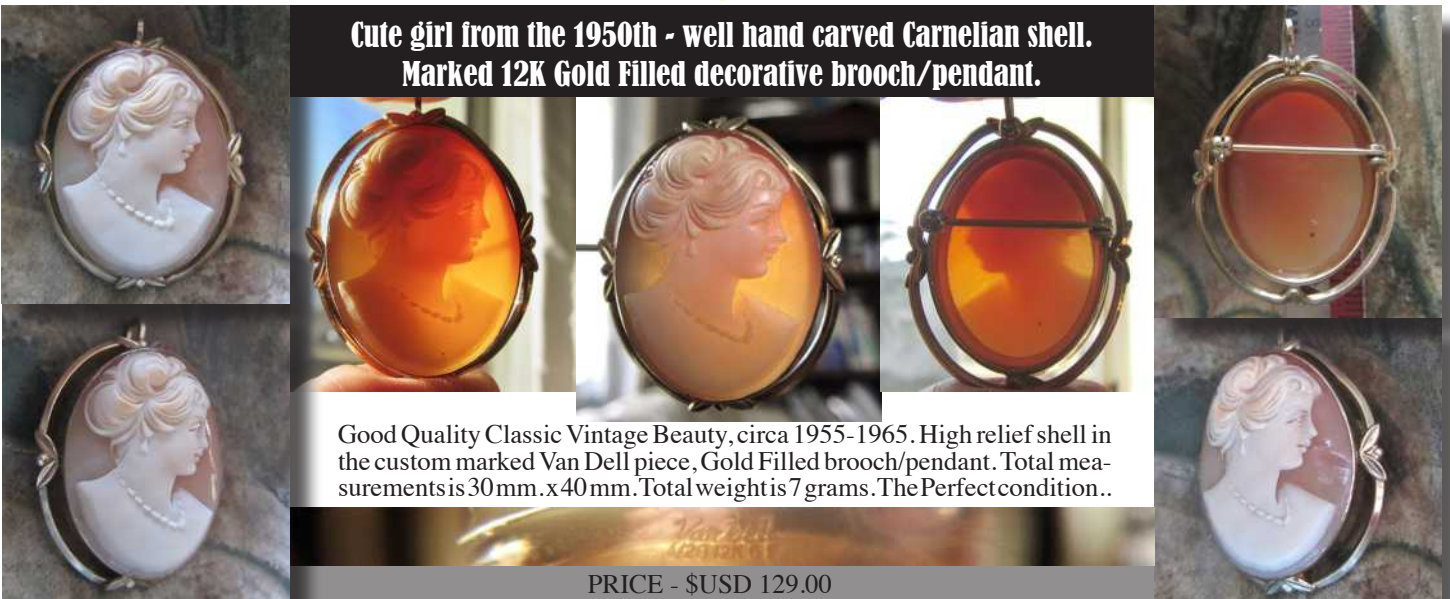

Good Quality Classic Vintage Beauty, circa 1955-1965. High relief shell in the custom marked Van Dell piece, Gold Filled brooch/pendant. Total measurements is 30 mm. x 40 mm. Total weight is 7 grams. The Perfect condition..

PRICE - \$USD 129.00

555

Hand carved Vintage Gold Sardonyx shell Gold filled Pendant from the 1955-1965

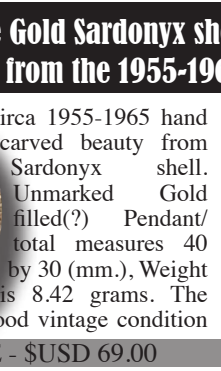
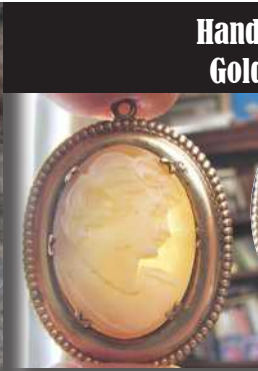

Circa 1955-1965 hand carved beauty from Sardonyx shell. Unmarked Gold filled(?) Pendant/total measures 40 by 30 (mm.), Weight is 8.42 grams. The good vintage condition

PRICE - \$USD 69.00

556

Big Great multi colored carving shell signed by the Artist Circa 1920-1945 the Gold filled brooch/pendant.

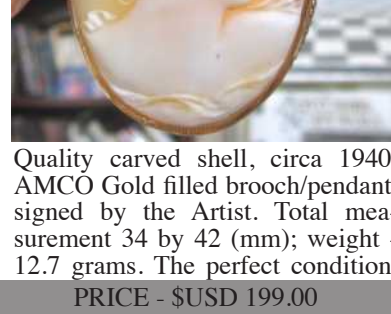

Quality carved shell, circa 1940, AMCO Gold filled brooch/pendant, signed by the Artist. Total measurement 34 by 42 (mm); weight - 12.7 grams. The perfect condition.

PRICE - \$USD 199.00

557

XVIII century carved lava image of cupped, signed by Author Embedded in the modern 14K Gold rolled pendant



3Dimensional superiorly carved 18 century dark lava, signed by the Artist. Embedded in the modern 14K Gold rolled pendant. The total measurements is 7/8" by 2" (22 mm. by 52 mm.). Total weight is 4.77 grams. Purchased in Italy. The Real Antique perfect vintage condition..

PRICE - \$USD 179.00

558

Cute red head in the Big hand carved shell from the 1950th In the marked 12K Gold filled brooch/pendant



Handcarved lovely Red Head. in the Gold filled brooch/pendant. Total measurements -1-3/4" by 1 3/8" (45 mm. by 34 mm.). Total weight is 14.89 grams. Circa 1960th Nice vintage condition.

PRICE - \$USD 149.00

559

**Great Italian hand carved profile light Conch shell. Circa 1975
Vermeil Gold washed Silver brooch/pendant.**



Great hand carving shell - young woman portrait, from the 1970th. Embedded in the unmarked Silver Gold washed brooch/pendant in the perfect vintage condition. The total measures is 24 by 35 (mm.); weight - 5.88 grams.

PRICE - \$USD 129.00

560

**Circa 1895 Museum profile - Greatly carving shell.
Pinchbeck big filigree Victorian Brooch.**



Quality carved late Victorian Antique shell circa 1885-1905 beauty in pinchbeck filigree brooch. Total measurement 1-5/8" by 2-1/8"; total weight - 13 grams. Good condition (but a few stress lines) From UK Estate Collection..



PRICE - \$USD 299.00

561

**Museum Carved shell - scene of Woman in the Country landscape
Intricately done Gold plated Brooch. Circa 1880. Signed.**



Museum Quality detailing carving light Sardonyx shell from 1880th - 1890th. Depict girl at the village street and tree with landscape at the horizon, brooch. Gold plated or gold filled twisted rope brooch with oak leaves & acorn decor. The total Brooch measures is 48 mm. by 53 mm. Weight is 13.5 grams. From the Connecticut Historical Antique Action. The good Antique condition, but some cleaning will make it better.

PRICE - \$USD 229.00

562

**Victorian well carved Goddess sardonyx shell circa 1890-1910
In the Pinchbeck/Gold covered metal Brooch**



Antique Sardonyx shell profile of Goddess from Victorian period. Pinchbeck or Gold plated. Total Measurements - 23 mm. by 25 mm. . Total weight is 3.47 grams. From UK Antique collection.

PRICE - \$USD 79.00



563

**WWII times hand carved profile shell circa 1940-1950
Unmarked Gold plated/Gold covered metal Pendant**



Hand carved Vintage profile shell from WWII period. Pinchbeck or Gold plated. Total Measurements - 25 mm. by 40 mm. . Total weight is 4.07 grams. From UK Antique collection.

PRICE - \$USD 79.00



564

**Great hand carved profile shell circa 1930-1950
Hallmarked 12K Gold Filled Pendant/Brooch**



Great vintage shell profile from 1930th - 1950th. Hallmarked 12K Gold Filled Brooch/pendant. Total Measurements - 26 mm. by 36 mm. . Total weight is 6 grams. Great condition.

PRICE - \$USD 99.00



565

**Edwardian Beauty carved in the shell from WWI times - rear design
Embedded in the yellow, red & green gold(?) or plated brooch**



Real fancy design from 1910th-1920th hand carved shell signed by the artist embedded in unmarked Yellow, Red & Green Gold(?) or Gold Plated floral intricate decoration cameo Brooch - Portrait of young woman. From Connecticut Estate Collection. Weight - 6.87 grams. Total measurements is 35 by 30 (mm.) The perfect Antique condition.

PRICE - \$USD 99.00



566

**Hand carved circa 1870-1890, shell landscape scene women at the house
Victorian Gold gilded bezel brooch.**

Victorian, circa 1870-1890 hand carved shell in the gold gilded brooch - scene of woman at the tree & house. Total weight is 2.75 grams. The total brooch measures 20 mm. by 24 mm. The perfect Antique condition.

PRICE - \$USD 79.00

567

**Antique quality carving village scene - woman on country bridge
Huge Gold/Gold Plated Brooch. Circa 1885.**

Huge Great Quality detailed Sardonyx shell from 1880th represent woman at the village landscape. Gold or gold plated bezel. Brooch measures 48 mm. by 42 mm. Weight is 12.77 grams. The perfect Antique condition.

PRICE - \$USD 229.00

568

**Antique quality carved shell - A woman at a mention with dog.
Museum Gold Plated Decorated Brooch. Circa 1850-1880. Signed**

Huge Museum Quality detailed Sardonyx shell, signed by the Artist, from 1850-1880, represent woman at mention with a dog. This Gold plated Brooch measures 48 mm. by 42 mm. The total weight is 12.7 grams. The good Antique condition.

PRICE - \$USD 299.00

**Museum quality carving shepherd girl village scene .
Huge Gold Filled Brooch. Circa 1875-1885.**



Museum Quality carved Sardonyx shell from 1870th - 1885th shepherd girl. . Gold Filled twisted rope filigree brooch. Total measures is 39 mm. by 48 mm. Total Weight is 12.72 grams. In the very good Antique condition. From the Connecticut Historical Antique Action.

PRICE - \$USD 249.00

**Museum quality carving shell Isadora Duncan(?) dancing with a roses
From the 1910-1925 set in the Big Yellow Gold (?) Brooch/Pendant.**

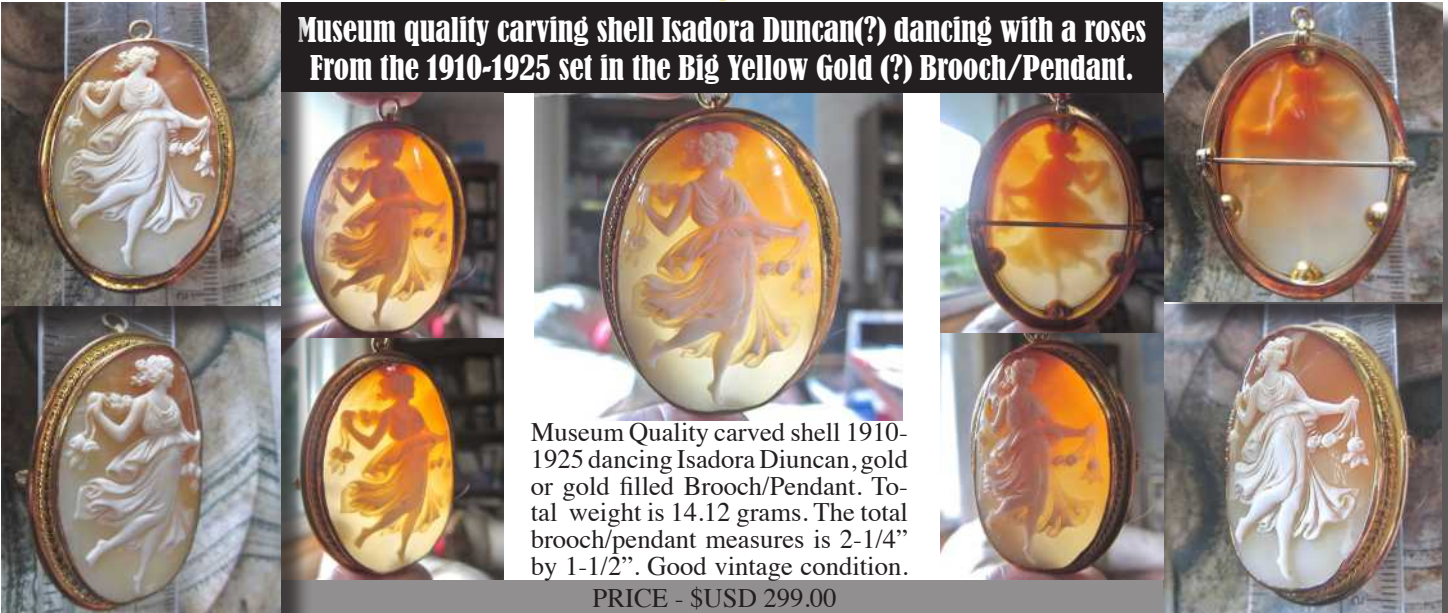

Museum Quality carved shell 1910-1925 dancing Isadora Diuncan, gold or gold filled Brooch/Pendant. Total weight is 14.12 grams. The total brooch/pendant measures is 2-1/4" by 1-1/2". Good vintage condition.

PRICE - \$USD 299.00

**Military (Napoleon?) - Superiorly hand carved Carnelian shell.
Marked 18K White Gold pendant Chain. Signed by the Artist**



Museum Classic Military portrait (Napoleon?). Carnelian shell in the hallmarked 18K White Gold Plated 19" chain pendant. Shell measurements is 35 mm. by 40 mm. Total weight is 9.94 grams. Signed by the Artist. The Perfect condition..

PRICE - \$USD 279.00

572

**1940-1960 Greatly carved Beauty profile shell.
Gold plated(?) filigree pendant/brooch**

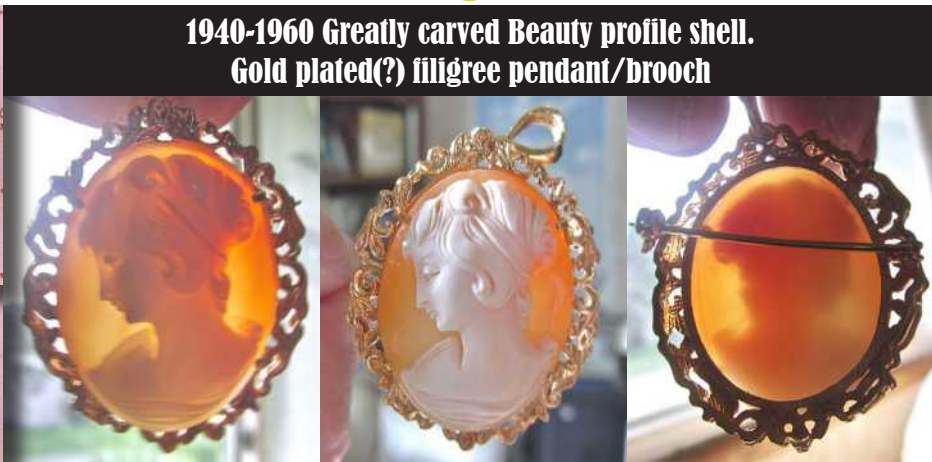

Circa 1955. Embedded in the unmarked Gold plated brooch/pendant in the perfect condition. The total measures is 32 by 45 (mm.); weight -9.3 grams.

PRICE - \$USD 149.00

573

**Museum Quality carving peasant girl with a sickle in a field.
Huge Gold Filled Brooch & Pendant. Circa 1895-1925.**



Museum Quality carved Sardonyx shell from 1895-1925th peasant girl in country landscape. Gold Filled twisted rope brooch/pendant. Total measures is 43 mm. by 58 mm. Total Weight is 12.72 grams. The Perfect Antique condition. From the Connecticut Historical Antique Action.

PRICE - \$USD 329.00

574

**Museum Quality Bacchante - Greatly carving multi leveled shell.
Gold plated big filigree Victorian Circa 1875 Brooch from UK.**

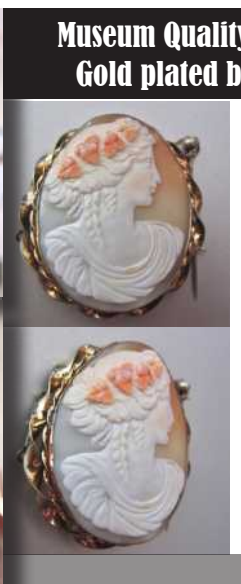

Museum Quality Victorian Antique shell circa 1865-1885 beauty in Gold plated/filled(?) brooch with the safety pin. Total measurement 1-7/8" by 2"; total weight - 14 grams. The perfect condition From UK Estate Collection..

PRICE - \$USD 279.00

575

**1955-1965 Greatly carved France Actress Brigitte Bardot sardonyx shell.
Gold plated(?) filigree pendant/brooch, signed by the Artist.**



B. Bardot-carved Sardonyx shell circa 1960. Embedded in the unmarked Gold plated brooch/pendant in the perfect condition. The total measures is 36 by 45 (mm.); weight - 7.31 grams.

PRICE - \$USD 129.00

576

**Hand carved Sardonyx shell - women at the house landscape
Late Victorian Gold gilded bezel brooch circa 1890-1910**



Victorian, circa 1890-1910 hand carved shell in the gold gilded brooch - scene of woman at the tree & house. Total weight is 10.48 grams. The total brooch measures 40 mm. by 44 mm. .



PRICE - \$USD 99.00

577

**Great hand carved Victorian profile shell circa 1890-1915
In Unmarked decorative Gold plated(?) Brooch. Signed**



Great hand carved shell from 1890-1915 in unmarked red Gold Plated(?) Brooch. Total Measurements - 26 mm. by 36 mm. . Total weight is 6.6 grams. Great Antique condition, but cleaning will be fine.



PRICE - \$USD 99.00

578

**Quality Carnelian shell- Well carved profile circa 1930
Gold plated silver Brooch/Pendant from UK.**



Quality hand carved Vintage Carnelian shell circa 1925-1945 in the Gold plated brooch/pendant. Total measurement 1-3/8" by 1-5/8" total weight - 14.52 grams. The perfect condition From UK Estate Collection..



PRICE - \$USD 149.00

**Circa 1910 -1930 Carved Classic Edwardian Goddess Sardonyx shell
Unmarked Antique Gold/Gold plated decorated brooch/pendant.**



Great Quality, circa 1910-1930 hand carving sardonyx shell, image of Roman goddess with a star, embedded in the unmarked Gold/Gold plated brooch/pendant. Total measurements are 32 mm. by 44 mm. Total weight are 7 grams. Good Antique condition (but a few stress lines) from UK Auction.

PRICE - \$USD 199.00

**Early Victorian 1830-1860 light carved sardonyx shell.
Unmarked Gold/Gold plated twisted rope brooch.**



Well Executed in the early Victorian shell - Sardonyx shell circa 1830-1860 (or earlier than that). Embedded in the unmarked Gold/Gold plated brooch in the average antique condition (few stress lines). The total measures is 28 by 35 (mm.); weight - 11.3 grams.

PRICE - \$USD 179.00

**Great hand carving from the 1920th or 1930th Carnelian shell
Goldish with hand engraving frame brooch/pendant.**

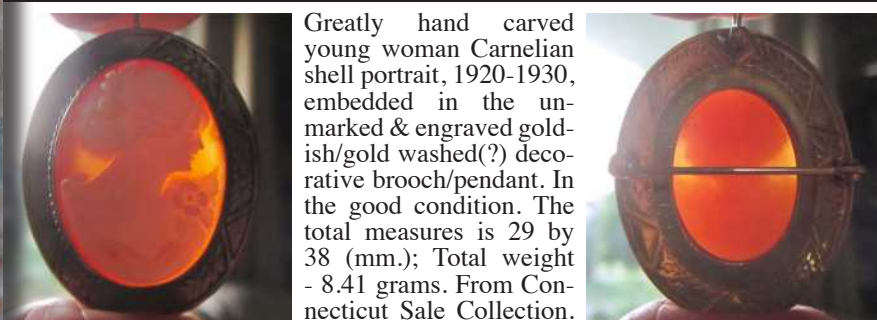

Greatly hand carved young woman Carnelian shell portrait, 1920-1930, embedded in the unmarked & engraved goldish/gold washed(?) decorative brooch/pendant. In the good condition. The total measures is 29 by 38 (mm.); Total weight - 8.41 grams. From Connecticut Sale Collection.

PRICE - \$USD 129.00

582

**Great hand carved profile shell circa 1930-1945. Signed by Artist
Marked Lustern hallmark decorative 12K Gold Filled Brooch/Pendant.**

Great hand carved shell from 1930-1945 in the marked red 12K Gold Filled Brooch/Pendant. Total Measurements - 26 mm. by 36 mm. . Total weight is 4.85 grams. Great Vintage condition.

PRICE - \$USD 79.00

583

**Hand carved & signed shell, profile of red head from 1920th - 1930th
Unmarked Silver/Gold metal filigree rope pendant with GF chain.**

Hand carved red headed girl embedded multi colored sea shell, in the unmarked filigree twisted rope decorative Silver & Gold metal (probably gold filled or plated) pendant with 25" chain (12K Gold Filled hallmark). The total measures of the pendant is 38 by 38 (mm.); Weight - 10.34 grams. In the good Antique/Vintage condition, from 1920th - 1930th Italy.

PRICE - \$USD 149.00

584

**Hand carved stone between 1935-1950 shells Clips/Earrings
Marked 12K Gold Filled. Signed by the Artist**

Hand carved stones circa 1940th in the hallmarked 12K Gold filled Earrings/Clips. Total measures 15mm. x 20mm. . Total weight is 5.82 grams. Perfect condition

PRICE - \$USD 49.00

585

**Great hand carved shell profile circa 1910-1935. Signed by Artist
Marked Filigree decorative Gold Washed Brooch/Pendant.**

Great hand carved shell from 1910-1935 in the Gold Washed Brooch/Pendant. Total Measurements - 24mm. by 30 mm. . Total weight is 6 grams. Great Vintage condition from the Connecticut private collection.

PRICE - \$USD 99.00

586

**Well hand carved Rose & White Coral stone circa 1910-1935.
Twisted rope decorative Gold Filled Brooch. Signed.**

Great hand carved shell from 1910-1935 in the Gold Washed Brooch/Pendant. Total Measurements - 24mm. by 30 mm. . Total weight is 6 grams. Great Vintage condition from the private Connecticut collection.

PRICE - \$USD 99.00

587

**Museum Quality late Edwardian Art Deco shell carving from 1920th.
Set in newer 14K Gold Rolled pendant with old European Diamond.**



Museum Quality shell in unmarked 14K Gold Rolled pendant Big intricately carved & signed Art Deco Beauty with the quality diamond from 1920th. Total measurement 1-5/8" by 1-1/4"; Total weight - 9,67 grams. The great condition.

PRICE - \$USD 275.00

588

**Rebecca at the wail Classic. Dark Carnelian shell Circa 1890.
Gold/Gold Plated Brooch. From UK Antique Action**



Very detailed piece circa 1890th - Rebecca at the wail - dark Sardonyx shell. Gold/Gold plated brooch. Total measures - 2" by 1-3/4". Total weight is 13.71 grams Good Antique condition circa, 1890 UK - but on light - a few tiny stress lines.

PRICE - \$USD 299.00

589

**Quality carved Carnelian shell - Well carved & signed profile
Hallmarked 12K Gold filled Brooch/Pendant. Circa 1930**

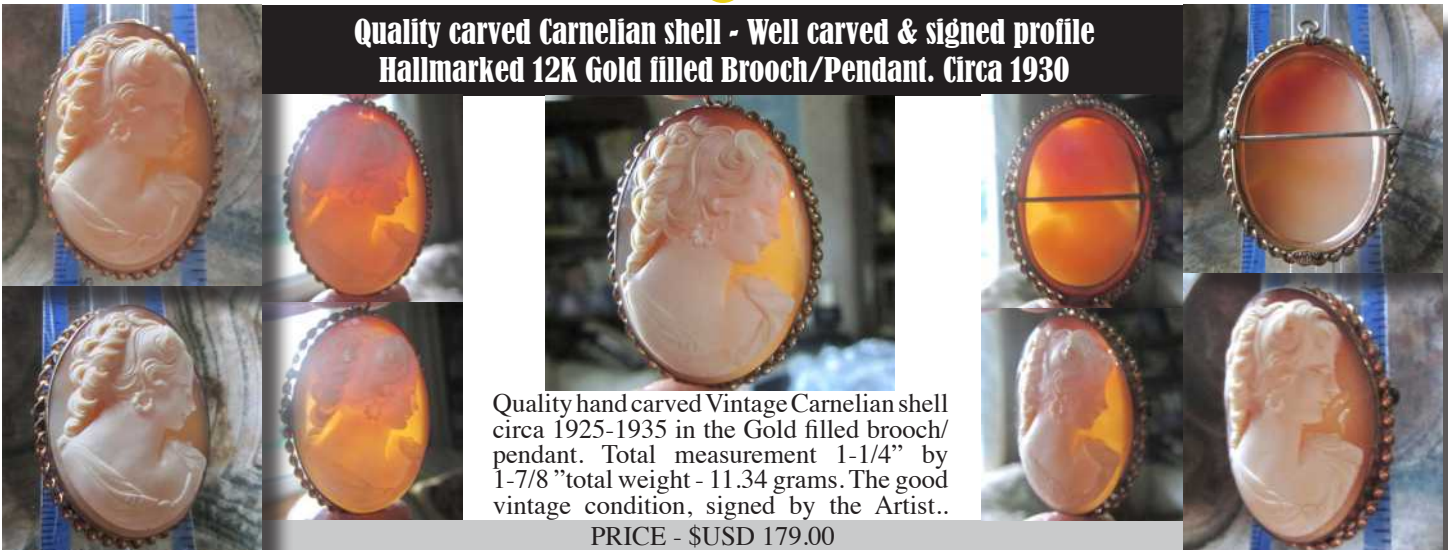

Quality hand carved Vintage Carnelian shell circa 1925-1935 in the Gold filled brooch/pendant. Total measurement 1-1/4" by 1-7/8" total weight - 11.34 grams. The good vintage condition, signed by the Artist..

PRICE - \$USD 179.00

590

**Well carved & signed shell profile with Diamond pendant.
Marked 12K Gold Filled pendant/brooch from 1930th**

Hand carved signed by the Artist, carnelian shell from 1920th-1930th. Filigree marked 12K Gold filled brooch/pendant. Total measures 28 mm. by 39 mm. Total weight of this is 6.16 grams. The Perfect Vintage condition.

PRICE - \$USD 99.00

591

**Museum Quality Edwardian Art Deco shell carving from 1910-1920.
7 European Diamonds & newer 14K Gold Rolled pendant with the chain.**

Museum Quality shell in unmarked 14K Gold Rolled pendant intricately carved & signed Art Deco Beauty with the 7 diamonds & 20" chain from 1920th. Pendant measurement is 1-1/8" by 2"; Total weight - 9.67 grams. The great condition.

PRICE - \$USD 375.00

592

**Museum Antique from XVIII or earlier large Sardonyx shell
Carved Goddess Psyche & cherub in pinchbeck or gilded brooch**

Made in England or France in XVIII or earlier well carved Sardonyx shell. Set in pinchbeck/gold plated brooch/pendant. May be Gold gilded. A mythological Goddess of Sensitive Love Psyche waking up sleeping Cupped. Measurements - 50(mm)x 57(mm), weight - 26.74 grams. The Great Antique condition from UK Elite Collection.

PRICE - \$USD 349.00

593

**Early Victorian carved & signed Roman style Classic Sardonyx shell.
1830-1860 Gold plated/filled Brooch from UK Collection.**

Hand carved/signed, shell circa 1840 set in Gold plated/filled(?) brooch. Total measures 26 mm. by 32 mm. Total weight of this is 6 grams. The Perfect Antique condition from UK collection.

PRICE - \$USD 119.00

594

**Georgian/Victorian 1810-1840 Goddess Selena carved sardonyx shell.
Unmarked Pinchbeck twisted rope brooch UK Collection.**



Well Executed in the early Georgian/Victorian shell - Sardonyx shell circa 1810-1840 (or earlier than that) Celena Goddess of Moon. Set in unmarked Pinchbeck/Gold plated brooch in the good antique condition The total measures is 45 by 41 (mm.); Total weight - 10.42 grams.

PRICE - \$USD 179.00

595

**Georgian/Early Victorian 1810-1840 carved Classic Sardonyx shell.
Unmarked Pinchbeck brooch with safety chain from UK Collection.**



Well Executed in the early Georgian/Victorian shell - Sardonyx shell circa 1810-1840 (or earlier than that). Set in unmarked Pinchbeck/Gold plated(?) brooch in the good antique condition The total measures is 40 by 33 (mm.); weight - 6.43 grams.

PRICE - \$USD 179.00

596

**Museum Quality Victorian shell carving in the 1850-1875.
Huge Gold Plated Brooch with the safety chain.**



Museum Quality circa 1860 huge multicolored shell - carved classic Beauty in unmarked Gold plated brooch with safety chain. Measurement is 54mm. by 66mm.; Total weight - 21.6 grams. The Perfect Antique condition from Elite UK collection..

PRICE - \$USD 349.00

597

**Greek goddess Hebe - Well carved Victorian shell
Big low carat/Gold filled brooch circa 1880.**



Victorian Antique shell circa 1870-1880. Monumental Hebe (Greek Goddess of youth) and Eagle (God Zeus), set in Gold/Gold filled brooch. Total measurement 38(mm.) by 45(mm.). Little hole on the top of bezel - may be sign of previous loop. Weight is 7.79 grams. From UK Antique Collection.

PRICE - \$USD 179.00

598

**Victorian 1850-1870 Hand carved Big Light Sardonyx Shell.
Unmarked Gold/Gold plated twisted rope pendant.**



Well carved Victorian profile - Sardonyx shell circa 1850-1870. Embedded in the unmarked Gold/Gold plated pendant in the average antique condition(few stress lines). The total measures is 50 by 40 (mm.); weight - 8.34 grams. From UK Antique Collection.

PRICE - \$USD 179.00

599

**Victorian coronation 1837-1840 Lava shell.
Unmarked Pinchbeck brooch UK.**



Well Executed in the early Victorian profile Lava dedicated to coronation Queen Victoria in 1838. Set in unmarked Pinchbeck/Gold plated brooch circa 1837-1840, Antique condition The total measures is 42 by 41 (mm.); Total weight - 11.4 grams. From Antique store in London UK, 1997.

PRICE - \$USD 179.00

600

**Circa 1810-1820 hand carved shell - image of Angel.
Unmarked Gold plated Georgian Brooch.**



Well carved Angel profile - shell circa 1810-1830. Embedded in the unmarked Gold plated brooch in the good antique condition (one stress lines). The total measures is 30 by 28 (mm.); weight - 5.07 grams. From UK Antique Collection.

PRICE - \$USD 229.00

601

**Museum Quality Classic profile- Greatly carving multi leveled shell.
Unmarked Gold plated big Victorian Circa 1875 Brooch from UK.**



Museum Quality Victorian Antique shell circa 1865-1885 Beauty in Gold plated/filled(?) brooch/pendant. Total measurement 1-3/8" by 2-1/8"; total weight - 14.53 grams. The good Antique condition From UK Estate Collection..

PRICE - \$USD 329.00

602

**Museum Quality carved & signed Carnelian shell
Gold Filled Art Deco Brooch/Pendant circa 1920.**



Quality hand carved Antique/Vintage Carnelian shell circa 1915-1925 in the hallmarked Gold filled brooch/pendant. Total measurement 1-3/8" by 1" total weight - 6.1 grams. The perfect condition From UK Estate Collection..

PRICE - \$USD 179.00

603

**Greatly carved and signed by the Artist sardonyx shell.
Gold plated(?) filigree pendant/brooch. 1935-1955**



Hand carved and signed shell circa 1945. Embedded in the unmarked Gold plated brooch/pendant in the perfect condition. The total measures is 34by 28 (mm.); weight -4.9 grams.

PRICE - \$USD 99.00

604

**Well hand carved Carnelian shell circa 1920-1935.
Marked Gold Filled Pendant. Hidden 2nd window.**



Great hand carved shell from 1920-1935 in the Gold Filled AMCO produced Pendant with the second widow on the back. Total Measurements - 21mm. by 36 mm. . Total weight is 6.58 grams. Great Vintage condition from the private Connecticut collection.



PRICE - \$USD 95.00

605

**Well hand carved Art Deco shell circa 1920-1935.
Unmarked filigree Gold Filled Pendant/Brooch.**



Great hand carved shell from 1920-1935 in the unmarked filigree great hand assembled Gold Filled Brooch Pendant. Total Measurements - 21mm. by 36 mm. . Total weight is 14.41 grams. Great Vintage condition from the private Connecticut collection.



PRICE - \$USD 125.00

606

**1920-1935 Greatly hand carved Carnelian shell.
Gold washed twisted rope pendant/brooch**



Circa 1920-1935. Embedded in the unmarked Gold washed brooch/pendant in the good condition. The total measures is 35 by 27 (mm.); weight -7.5 grams.

PRICE - \$USD 149.00

607

**Multicolors hand carved and signed shell (Goddess Ceres?).
Unmarked Gold Plated(?) Brooch circa 1920-1935.**



Well hand carved shell looks like Ceres Goddess of Motherhood from 1920-1935 in the Gold Plated(?) / Goldish metal Brooch. Total Measurements - 30mm. by 37 mm. . Total weight is 7.95 grams. Great Vintage condition from the private Connecticut collection.

PRICE - \$USD 95.00



608

**Well hand carved light Sardonyx shell circa 1935-1955.
Marked 12K Gold Filled Pendant easy turn to brooch.**



Great hand carved and signed light Sardonyx shell from 1935-1955, in the 12K Gold Filled Pendant (easy turn to brooch). Total Measurements - 24 mm. by 36 mm. . Total weight is 5.69 grams. Great Vintage condition from the private Connecticut collection.

PRICE - \$USD 95.00



609

**Hand carved & signed adjusted shell circa 1955.
Gold Filled brooch/pendant.**



Great hand carved and signed Carnelian shell circa 1955, marked Gold Filled Pendant/Brooch. Total measurements - 23 mm. by 30 mm. . Total weight is 6.99 grams. Great Vintage condition from the private Connecticut collection.

PRICE - \$USD 79.00



610

**Well Hand carved & signed Sardonyx shell.
Gold Filled Pendant/Brooch circa 1935.**



Great hand carved and signed Carnelian shell circa 1935, marked Gold Filled Pendant/Brooch. Total measurements - 25 mm. by 34 mm. . Total weight is 4.65 grams. Great Vintage condition from the private Connecticut collection.

PRICE - \$USD 99.00



611

**Superiorly hand carved Carnelian shell circa 1955.
Marked 12K Gold Filled brooch/pendant.**



Great hand carved and Carnelian shell circa 1955, marked 12K Gold Filled Pendant/Brooch. Total measurements - 24 mm. by 38 mm. . Total weight is 4.26 grams. Great Vintage condition from the private Connecticut collection.

PRICE - \$USD 129.00



612

**Hand carved Sardonyx shell - women at the house landscape
Late Victorian Gold gilded bezel brooch circa 1890**

Victorian, circa 1890-1910 hand carved brooch with old C-Clasp - scene of woman at the tree & house. Total weight is 9 grams. The total brooch measures 40 mm. by 44 mm. .

PRICE - \$USD 89.00

613

**Well carved Antique shell sitting Woman in the country landscape
Gold(?)/Gold Filled twisted rope Brooch. Circa 1880-1890.**

Quality carved dark Sardonyx shell from 1880th represent girl at the village and tree with landscape at the horizon, brooch. Gold or gold filled twisted rope bezel. Brooch measures 44 mm. by 34 mm. Weight is 9.9 grams. From the Connecticut Historical Antique Action. The Perfect Antique condition from the Connecticut Collection..

PRICE - \$USD 99.00

614

**Huge Bacchante - from 1850-1870 hand carved Light Shell.
Unmarked Gold/Gold plated twisted rope brooch.**

Well carved Victorian profile - light shell circa 1850-1870. Embedded in the unmarked Gold(?)/Gold plated pendant in perfect antique condition. The total measures is 50 by 57(mm.); weight - 21.41 grams. From UK Antique Collection.

PRICE - \$USD 229.00

615

**Goddess of Prosperity - Signed quality shell carving
Gold(?)/Gold filled brooch/pendant from Italy.**

Hand carved/Signed shell in Italian Gold(?)/Gold filled marked "ITALY & .35 " Brooch/Pendant. Roman goddess of prosperity. Total weight is 3.79 grams. The total brooch/pendant measures is 34mm. by 21mm. Good vintage condition.

PRICE - \$USD 99.00

616



**Tiny Hand carved & signed Conch shell.
Gold Filled Pendant circa 1925.**

Great hand carved and signed Carnelian shell circa 1925, marked Gold Filled Pendant/Brooch. Total measurements-28mm.by 16mm..Total weight is 2.61 grams. Vintage condition (some cleaning - it will make it's better) from the private Connecticut collection.

PRICE - \$USD 79.00



617



**1925-1935 Greatly hand carved Carnelian shell.
Red Gold Filled twisted rope Brooch**



Circa 1925-1935 hand carved Carnelian shell. Embedded in the unmarked Gold (?) / Gold Filled brooch in the good condition. The total measure is 37 by 33 (mm.); weight - 7.5 grams.

PRICE - \$USD 149.00



618



**Quality Multicolored carved & signed shell profile circa 1930
Gold Filled Filigree Brooch/Pendant from UK Auction.**

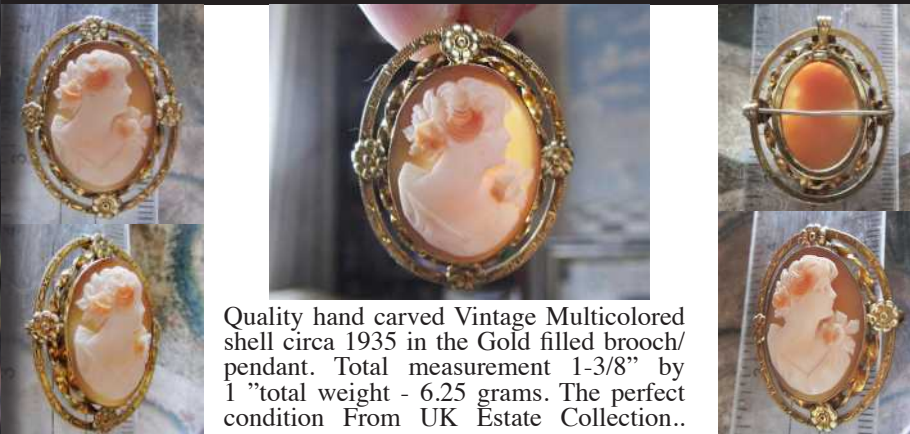

Quality hand carved Vintage Multicolored shell circa 1935 in the Gold filled brooch/pendant. Total measurement 1-3/8" by 1" total weight - 6.25 grams. The perfect condition From UK Estate Collection..

PRICE - \$USD 179.00



619



**Well hand carved & signed 1910th Coral Psyche Goddess.
Marked "S&W" Gold(?) / Gold Filled decorated brooch.**



Well tiny hand carved and signed Coral stone from 1915-1925, in the Gold (?) / Gold Filled (?) decorated Brooch. Total Measurements - 25 mm. by 20 mm. . Total weight is 3.55 grams. Great Antique condition from the private Connecticut collection.

PRICE - \$USD 85.00



620

**Greatly hand carved Edwardian Bacchante Carnelian shell.
Gold(?) / Gold Filled engraved brooch 1910-1925**



Circa 1910-1925 hand carved Bacchante embedded in the unmarked Gold (?) / Gold filled (?) brooch. The total measures is 33 by 25 (mm.); weight - 5.95 grams.

PRICE - \$USD 99.00

621

**Victorian Museum Quality Ceres Goddess - carving & signed shell.
Unmarked Gold(?) / Gold plated Brooch/Pendant from 1890th.**



Huge Museum Quality Victorian Antique shell circa 1890 Ceres Goddess in Gold(?) / Gold filled brooch/pendant. Total measurement 2-3/8" by 1-3/4"; total weight - 18.14 grams. The good Antique condition From UK Estate Collection..

PRICE - \$USD 299.00

622

**Greatly carved high relief white Coral Bacchante profile.
Gold plated(?) filigree brooch circa 1890-1910**

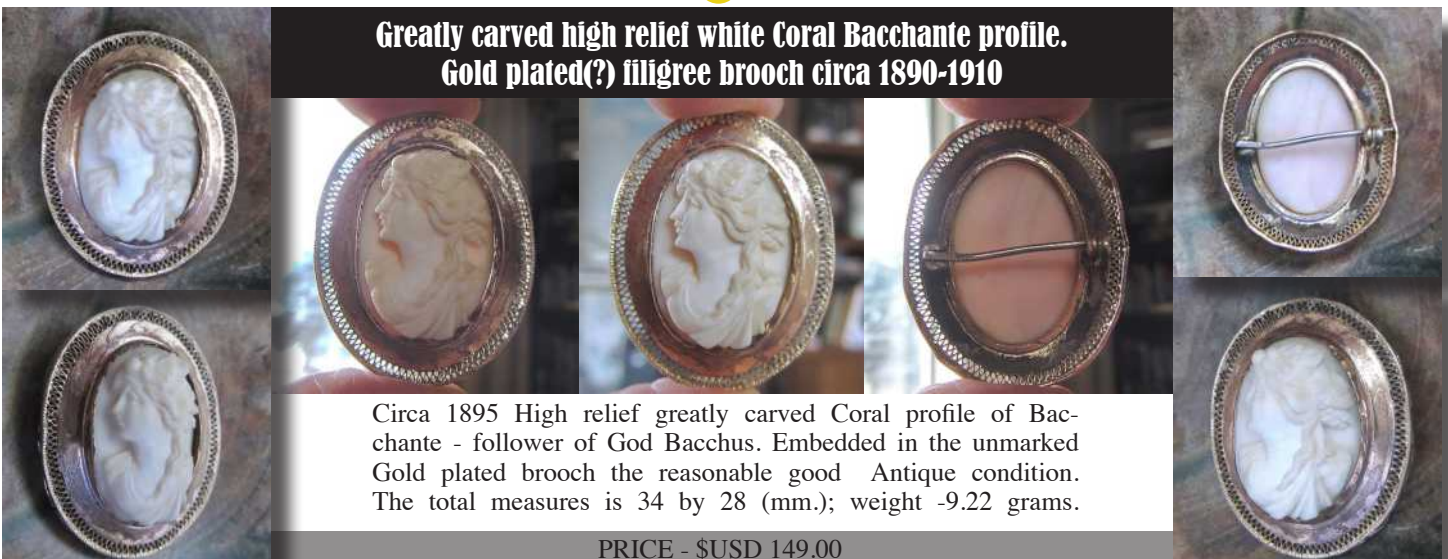

Circa 1895 High relief greatly carved Coral profile of Bacchante - follower of God Bacchus. Embedded in the unmarked Gold plated brooch the reasonable good Antique condition. The total measures is 34 by 28 (mm.); weight - 9.22 grams.

PRICE - \$USD 149.00

**Museum Quality carving shepherd girl with two goats.
Huge Pinchbeck Brooch. Circa 1875-1885. Signed**



Museum Quality carved Sardonyx shell from 1870th - 1880th shepherd girl with two goats. Big Pinchbeck/Gold plated brooch/pendant. Total measures is 68 mm. by 54 mm. Total weight is 29.29 grams. In the good Antique condition. From the Connecticut Historical Antique Action.
PRICE - \$USD 34

**Greatly hand carved Victorian Bacchante Sardonyx shell.
Gold Plated twisted rope engraved brooch 1875-1895**



Circa 1875-1895 hand carved Dark Sardonyx shell- Bacchante embedded in the unmarked Gold plated brooch. The total measures is 35 by 40(mm.); weight -9.14 grams.
PRICE - \$USD 199.00

**The Big hand carved Light Sardonyx shell profile.
Goldish metal Pendant circa 1910-1925.**

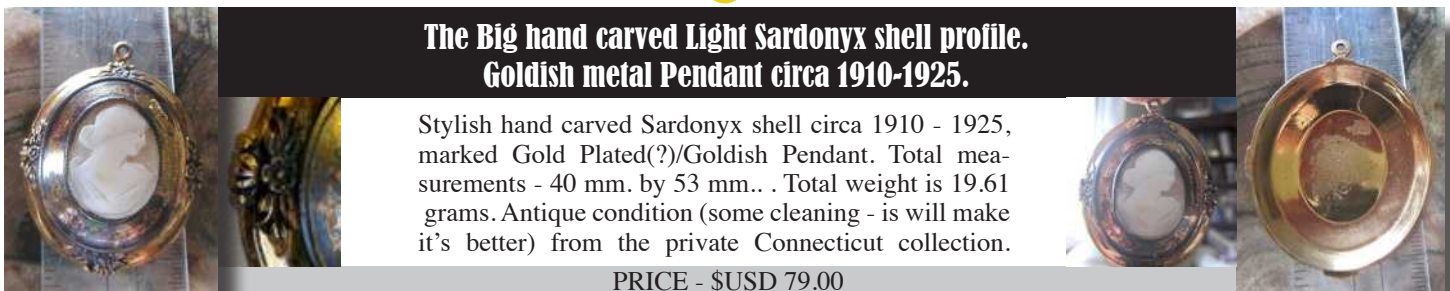

Stylish hand carved Sardonyx shell circa 1910 - 1925, marked Gold Plated(?) / Goldish Pendant. Total measurements - 40 mm. by 53 mm.. Total weight is 19.61 grams. Antique condition (some cleaning - is will make it's better) from the private Connecticut collection.

PRICE - \$USD 79.00

**Victorian hand carved Sardonyx shell landscape scene of women at the house
Gold(?) / Gold gilded bezel - cap for tip of walking stick circa 1870-1890 .**



Victorian, circa 1870-1890 hand carved shell in the gold gilded brooch - scene of woman at the tree & house. Total measurements is 15 mm. by 20 mm. Total weight is 19.6 grams. The total brooch measures . The perfect Antique condition.

PRICE - \$USD 59.00

627

Museum Quality hand carving Sardonyx - Rebbecca at the well. Gold Filled Brooch. Circa 1875-1885 Classic. Signed Greeks(?)



Museum Quality carved Sardonyx shell from 1870th - 1880th Rebbecca at the well. Gold filled brooch. Total measures is 35 mm. by 41 mm. Total weight is 8.29 grams. In the good Antique condition. From the Connecticut Historical Antique Action.



PRICE - \$USD 299.00

628

Well Hand carved & signed Conch shell. Gold Filled Pendant circa 1925-1945.



Great hand carved and signed Conch shell circa 1935, 12K marked Gold Filled Brooch. Total measurements - 29 mm. by 22 mm. . Total weight is 4.25 grams. Perfect condition from the private Connecticut collection.



PRICE - \$USD 89.00

629

Hand carved Carnelian shell - portrait of Jenia P. Modern Gold Filled Brooch/Pendant circa 2020.



Great Modern circa 2020 hand carved and signed portrait of Jenia P. Carnelian shell embedded in 14K marked Gold Filled Brooch/Pendant. Total measurements - 29 mm. by 20mm. . Total weight is 4.66 grams. Perfect condition.



PRICE - \$USD 99.00

630

Museum Quality carved Mother pearl. Gold washed/Silver Pendant/Brooch 1915-1925.



Museum carved Mother pearl circa 1920, set in Silver/Gold washed Brooch/Pendant. Total measurements - 41 mm. by 34 mm. . Total weight is 10.11 grams. Regular Antique condition from the private Connecticut collection.



PRICE - \$USD 159.00

631



**Well Hand carved shell circa 1915-1935.
Gold Filled (?) decorative grapes & flowers Pendant.**



Hand carved shell circa 1915-1935, Gold(?) / Gold Filled decorative Pendant. Total measurements - 33 mm. diameter. Total Weight is 9 grams. Perfect condition from the private Connecticut collection.

PRICE - \$USD 119.00

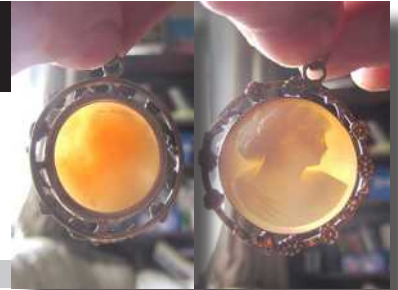

632



**Well carved Diana goddess - Coral stone circa 1910.
Gold Filled (?) filigree brooch with 4 pearls.**

Hand carved shell circa 1890-1915, unmarked Gold(?) / Gold Filled(?) filigree decorative Brooch. Total measurements - 30 by 25 (mm.). Total weight is 5.71 grams. Perfect condition from the private Connecticut collection.

PRICE - \$USD 99.00



633



**Well carved Antique shell Woman in the country landscape
Gold(?) / Gold Filled rear design Brooch. Circa 1890-1910.**



Quality carved dark Sardonix shell from 1890th represent girl at the village and tree with landscape at the horizon, brooch. Gold or gold filled unusual design twisted rope bezel. Brooch measures 20 mm. by 34 mm. Weight is 4.56 grams. From the Connecticut Historical Antique Action. The Perfect Antique condition from the Connecticut Collection..

PRICE - \$USD 99.00



634



**XVIII century, carved & restored / framed, Goddess & 3 cherubs shell
XIX century in the gilded Gold Antique brooch / pendant**



Made in Europe in XVIII (or earlier) and unusually masterly restored in XIX century. May be Gold or Gold gilded. A mythological subject story - Three cherubs at the goddess with lost head. First The second cherub is holding a vase with fruits and flowers. Shell came restored with a metal (silver?). Measurements - 53 x 41 (mm), weight - 15.5 grams. From Elite UK Collection

PRICE - \$USD 399.00



635

**Hand carved shell - portrait of young woman
Vintage Gold Plated Pendant circa 1940.**

Vintage circa 1940 hand carved shell embedded in unmarked Gold plated Pendant. Total measurements - 16 mm. by 10mm. . Total weight is 1.18 grams. Perfect condition but some cleaning will be fine

PRICE - \$USD 39.00

636

**Victorian watercolor hand painted pretty girl portrait
Gold washed silver barocco decorative pendant**

Circa 1885 Victorian oil hand painted tiny pendant. I believe this one slipped by the auctioneers. Gold washed silver (most of gold is gone) - pendant with a tiny 5 pearls in the little flower on he top) Total measurements 20 mm on diameter + bail. Weight 4.78 grams..

PRICE - \$USD 99.00

637

**Great Victorian 1890-1910 hand Sardonyx shell.
Unmarked Gold/Gold plated filigree brooch.**

Well Executed in the early Victorian shell - Diana/Artemis goddess. Sardonyx shell circa 1890-1910 (or earlier than that.) Embedded in the unmarked Gold/Gold plated decorative filigree brooch. The total measures is 28 by 35 (mm.); weight - 11.3 grams.

PRICE - \$USD 179.00

638

**1965-1985 Greatly hand carved/signed by Artist Carnelian shell.
Red Gold Filled engraved twisted rope Brooch/Pendant**

Circa 1965-1985 hand carved and signed Carnelian shell . Embedded in the marked Gold Filled brooch/pendant. The total measures is 34 by 28 (mm.); weight - 4.55 grams.

PRICE - \$USD 139.00

Huge Museum Quality Edwardian shell carved/signed from 1910th. 14K Gold Rolled pendant with old European Diamond & 20" chain.



Museum Quality carved/signed shell in unmarked beautiful 14K Gold Rolled pendant with decorative 20" chain. Big intricately carved portrait with the quality diamond from 1910th-1920th. Total measurement 1-1/4" by 2.5". Total weight - 20.81 grams. The great Antique condition.

PRICE - \$USD 325.00

Well carved Classic Antique shell - Rebecca at the Well Gold Plated twisted rope Brooch. Circa 1880-1890.



Quality carved/signed Sardonyx shell from 1880th represent girl at the village well in village landscape - popular Rebecca at the Well Classic brooch. Gold or Gold plated twisted rope bezel. Brooch measures 42 mm. by 32 mm. Weight is 10 grams. From the Connecticut Historical Antique Action. The Perfect Antique condition from the Connecticut Collection..

PRICE - \$USD 129.00

Hand carved Lava stone circa 1875-Medieval Man. Gold(?)/GP pendant/part of bracelet.



Great hand carved Lava stone circa 1875, unmarked Gold(?)/Filled Pendant/Brooch - image of Renaissance man. Total measurements - 22 mm. by 28 mm. . Total weight is 4.2 grams. From the private UK collection.

PRICE - \$USD 99.00



Hand carved shell - circa 1925 Psyche Goddess. Gold(?)/GP pendant/brooch.



Hand carved shell circa 1925, unmarked Gold(?)/Filled Pendant/Brooch - Psyche Goddess. Total measurements - 40 mm. by 30 mm. Total weight is 7.46 grams.

PRICE - \$USD 99.00



643

**The Great carving from 1930th. Shell signed by the Artist.
Multicolored in 12K Gold Filled brooch/pendant.**



Museum quality carved/signed by Artist Great Young red head woman portrait 1925-1935. Embedded in the 12K marked Gold filled brooch/pendant in the good condition. The total measures is 33 by 23 (mm.); weight - 5.44 grams.

PRICE - \$USD 199.00

644

**Huge carved/signed Antique shell Woman in the country landscape
Gold plated/Gold Filled twisted rope Brooch. Circa 1860-1880.**



Quality carved/signed by the Artist Sardonyx shell from 1880th represent girl at the house with landscape at the horizon, brooch. Gold washed/gold filled twisted rope bezel. Brooch measures 52 mm. by 48 mm. Weight is 15.43 grams. From the Connecticut Historical Antique Action. The descent Antique condition from the Connecticut Collection..

PRICE - \$USD 169.00

645

**Well hand carved Angel Skin Coral - circa 1895 Victorian Beauty.
Big unmarked filigree Gold(?) /Gold filled(?) brooch.**



Well hand carved, signed Angel Skin/ Coral Stone Antique - image of Victorian. Hallmarked but hard to read - Gold or Gold Filled, filigree framed brooch. From end of XIX century, in the good condition. Total measurements is 44 mm. by 38 mm. Weight is 18,78 grams..

PRICE - \$USD 169.00

646



**Hand carved shell Psyche Goddess - circa 1910th-1920th.
Edwardian Gold Filled (?) filigree Art Deco brooch.**

Hand carved shell circa 1915, unmarked Gold(?)/Gold Filled(?) filigree decorative Brooch. Total measurements - 29 by 24 (mm.). Total weight is 4.44 grams. From the private Connecticut collection.

PRICE - \$USD 59.00



647



**Woman at the house & tree in village landscape, shell circa 1890.
Unmarked Gold(?)/Gold Filled. From UK Antique Action**



Very detailed piece from 1890th Woman at the village landscape. Great shell in carved Gold(?) pendant/brooch. Total measures - 52 mm by 40 mm. Weight - 14.9 Perfect Antique condition.

PRICE - \$USD 249.00



648



**Hand carved shell Diana Goddess - circa 1910th-1920th.
Unmarked Gold(?)/Gold Filled filigree pendant.**

Hand carved shell circa 1915, unmarked Gold(?)/Gold Filled filigree decorative pendant. Total measurements - 30 by 22 (mm.). Total weight is 2.82 grams. From the private Connecticut collection.

PRICE - \$USD 69.00



649



**Hand carved/signed Antique shell Woman in the country landscape
Gold (?)/Gold Filled etched twisted rope Brooch. Circa 1870-1880.**



Quality carved/signed by the Artist Sardonyx shell from 1870th represent girl at the house with landscape at the horizon, brooch. Gold (?)/Gold filled hand etched twisted rope bezel. Brooch measures 42 mm. by 38 mm. Weight is 10.28 grams. From the Connecticut Historical Antique Action. The perfect Antique condition.

PRICE - \$USD 169.00



650

Gold Filled Brooch - profile and ornament Hand carved Light Sardonyx shell circa 1930

Nicely hand carved light Sardonyx shell embedded in decorated Brooch. Total measures is 24 mm x 35 mm. (1" wide by 1-1/2" tall). Total Weight is 9.06 grams. Unmarked Gold Filled(?) bezel. Circa 1930. Great vintage condition

PRICE - \$USD 49.00

651

Hand carved profile from 1930th-1940th from USA. Unmarked Gold washed(?) filigree pendant/brooch.

Hand carved shell circa 1935, unmarked Gold(?)/Gold washed filigree decorative pendant. Total measurements - 33 by 27 (mm.). Total weight is 7.71 grams. From the private Connecticut collection.

PRICE - \$USD 69.00

652

Multicolored hand carved shell - profile circa 1930h. Unmarked Gold washed filigree pendant/locker.

Hand carved shell circa 1930, unmarked Gold washed multicolored filigree decorative pendant. Total measurements - 44 by 34 (mm.). Total weight is 8 grams. From the private Connecticut collection.

PRICE - \$USD 79.00

653

Great hand carved/signed Sardonyx shell - girlish profile. Unmarked Gold washed decorated brooch circa 1920th.

Hand carved/signed Sardonyx shell circa 1920th, Gold washed decorative brooch, hallmarked ALL on clasp. Total measurements - 24 by 32(mm.). Total weight is 5.75 grams. From the private Connecticut collection.

PRICE - \$USD 139.00

654

Empire/NeoClassic light Sardonyx shell circa 1790-1810 Big Quality pinchbeck/Gold plated brooch.

Neoclassic finely carved circa 1795. Big light Sardonyx shell Beauty, in the Pinchbeck/GP/GF brooch. Total measurement 2-3/16" x 1-7/8"; weight - 13.35 grams. Great Antique condition from Elite UK collection .

PRICE - \$USD 299.00

655

**Sardonyx shell Greatly hand carved woman with wreath Classic.
Gold(?)/Gold Plated twisted rope brooch/pendant 1835-1865**



Circa 1835-1865 handcarved Sardonyx shell- Woman with wreath embedded in the unmarked Gold plated brooch. The total measures is 50 by 38 (mm.); weight - 12.34 grams.

PRICE - \$USD 179.00

656

**4 hand carved light shells - girlish profiles.
Unmarked Gold Filled parts of bracelet circa 1920-1930.**



4 Hand carved light Sardonyx shells circa 1920th- 1930th, Gold filled parts of bracelet - no hallmarks. Total measurements from 18 by 20 (mm.) to 23 by 20 (mm.). Total weight is 11.55 grams. From the private Connecticut collection.

PRICE - \$USD 99.00



657

**Hand carved light shell from 1930th-1940th.
Unmarked Gold washed(?) copper pendant.**



Hand carved shell circa 1935, unmarked Gold washed copper pendant (easy turn to brooch.) Total measurements - 30 by 22 (mm.). Total weight is 5.18 grams. From the private Connecticut collection.

PRICE - \$USD 59.00



658

**Rear carving Bakelite(?) embedded in big Edwardian
Gold(?)/Gold plated with a tiny pearls brooch.**



Edwardian Psyche Goddess, circa 1910th carved Bakelite in the Gold(?)/Gold plated(?) brooch with a little natural pearls. Total Weight is 16.6 grams. Total measures 1-1/2" by 2-1/2".

PRICE - \$USD 79.00



659

**Hand carved Art Deco shell - profile circa 1910th-1920th.
Unmarked Gold washed decorated brooch/pendant**



Hand carved shell circa 1920th, Gold washed/plated(?) decorative brooch/pendant, no hallmarks. Total measurements - 40 by 30 (mm.). Total weight is 8.75 grams. From the private Connecticut collection.

PRICE - \$USD 99.00

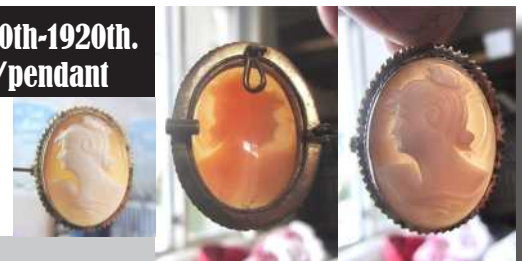

660

**Hand painting & signed portrait of woman in blue beret.
Between WWI & WWII Gold(?)/ Gold Filled twisted rope Brooch**



Well painted and signed by the Artist cameo. Beauty in blue beret. Real big - 2" long by 1-5/8" wide. Total weight is 20.6 grams. From Connecticut Estate Collection. Good condition. Mounted on the big Gold or Gold plated(?) Brooch. Circa 1930 or older.

PRICE - \$USD 199.00

661

**Hand carved Classic Roman Bacchanalia festival of Bacchus
Circa 1910th Gold Plated pendant/brooch.**



Quality carved/signed Sardonyx shell from 1910th. The Bacchanalia were Roman festivals of Bacchus based on various ecstatic elements brooch/pendant. Gold(?)/Gold plated with twisted rope bezel. Brooch measures 40 mm. by 30 mm. Weight is 8.1 grams. From the Connecticut Historical Antique Action. The Perfect Antique condition.

PRICE - \$USD 179.00

662

**Hand carved Antique shell Woman in the country landscape
Gold (?) / Gold Filled twisted rope Brooch. Circa 1870-1890.**



Quality carved/signed by the Artist Sardonyx shell from 1870th represent girl at the house with landscape at the horizon, brooch. Gold (?) / Gold filled / Gold plated (?) twisted rope bezel. Brooch measures 51 mm. by 47 mm. Weight is 15.33 grams. From the Connecticut Historical Antique Action. The perfect Antique condition.

PRICE - \$USD 149.00

Hand carved white Coral Victorian Goddess of Fertility Ceres Gold(?) / Gold filled etched Brooch/Pendant circa 1890 shell .



Quality well carved Coral stone from 1880th - 1910th represent left faced Goddess of Fertility and Motherhood Ceres. Gold or gold filled/plated hand etched bezel. Brooch/Pendant measures 38 mm. by 28 mm. The total weight is 7.8 grams. From the Connecticut Historical Antique Action. The good Antique condition..

PRICE - \$USD 159.00

Georgian, circa 1790 well carved tiny Sardonix shell Etched Twisted rope Gold/Gold plated Classic brooch



Carved in the end of XVIII century tiny Georgian classic Sardonix shell. Total measurements is 25mm. by 21 mm. , in the unmarked/unsigned Gold(?) /Plated Gold, (possibly 9K) etched twisted rope brooch, total weight - 3.5 grams. From Antique UK collection

PRICE - \$USD 129.00



Post Edwardian carved/signed shell with girlish profile. Art Deco Gold washed pendant circa 1910th - 1920th.



Hand carved shell circa 1920, unmarked Gold washed decorative Art Deco pendant. Total measurements - 44 by 34 (mm.). Total weight is 8.79 . From the private Connecticut collection.

PRICE - \$USD 75.00



Hand carved Light Coral stone circa 1910-1925. Superior filigree decorative Gold Filled(?) Brooch.



Hand carved shell from 1910-1925 in the great filigree Gold filled(?) Brooch. Total Measurements - 28mm. by 32 mm. . Total weight is 3.3 grams. Great Vintage condition.

PRICE - \$USD 59.00

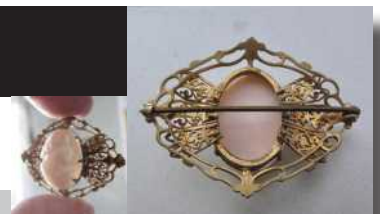

Hand carved & signed Coral stone Psyche Goddess. Unmarked Silver/Gold(?) decorated 1910th brooch.



Well hand carved and signed Coral stone from 1915-1925, in the Gold(?) /Gold Filled(?) decorated Brooch. Total Measurements - 27 mm. by 22 mm. . Total weight is 2.9 grams. Great Antique condition from the private Connecticut collection.

PRICE - \$USD 85.00



668



**Hand Carved/signed light shell with woman's profile.
12K Gold filled pendant/brooch circa 1930th-1950th.**



Handcarved/signed/cleaned shell circa 1930-1950, hallmarked 12K Gold filled pendant/brooch. Total measurements - 23 by 35 (mm.). Total weight is 4.34. From the private Connecticut collection.

PRICE - \$USD 69.00



669



**Hand Carved/signed carnelian shell - girl's profile.
12K Gold Filled pendant/brooch circa 1930th.**

Hand carved/signed/cleaned shell circa 1930-1950, left sided profile hallmarked 12K Gold filled pendant/brooch. Total measurements - 23 by 35 (mm.). Total weight is 4.34. From the private Connecticut collection.

PRICE - \$USD 69.00



670



**Well carved Carnelian shell Vintage Earrings & Pendant set
Marked 12K Gold Filled Van Dell twisted wire circa 1935**



Vintage set (clip earrings and pendant/brooch) from the 1930th. Masterly hand carved/signed set in the hallmarked 12K Gold filled filigree Van Dell bezels. Total measures 23mm. by 35mm. Each earring - 20 by 10 (mm.). Total weight is 7 grams. Good condition.

PRICE - \$USD 125.00



671



**Stylish hand carved 6 Sardonyx shell women heads circa 1920th
Unmarked Gold(?) metal with patina Art Deco 7" bracelet**



Stylish bracelet from 1920th hand carved 6 shells Goldish metal covered by natural patina bezel. Bracelet is approximately 7 inches long. Weight 9.98.

PRICE - \$USD 79.00



672



**Victorian hand carved Sardonyx shell landscape scene of women at the house
Gold(?)/Gold gilded bezel - cap for tip of walking stick circa 1870-1890 .**

Great Victorian, circa 1870-1890 hand carved Gold Sardonyx shell in the gold(?)/gold gilded bezel - scene of woman at the tree & house. Total measurements is 49 mm. by 40 mm. Total weight is 9.78 grams. The total brooch measures. Great Antique condition but need a pin.

PRICE - \$USD 99.00



673

**Museum hand carved shell Woman in the country landscape
Gold (?)/Gold Filled filigree Brooch. Circa 1890-1910.**



Quality carved Victorian (?) Sardonyx shell from 1890th represent girl at the wall and feeding swan. Gold (?)/Gold filled /Gold plated(?) filigree twisted rope brooch.. Brooch measures 50 mm. by 44 mm. Weight is 10.22 grams. From the Connecticut Historical Antique Action. The perfect Antique condition.

PRICE - \$USD 199.00

674

**Women at the village landscape - carved/signed shell, circa 1890.
Unmarked Gold(?) /Gold Filled Museum Quality brooch/pendant.**



Very detailed piece from 1890th Women at the village. Great shell in carved/signed Gold(?) pendant/brooch. Total measures -42 mm by 340 mm. Weight -8.8. UK Private Antique collection.

PRICE - \$USD 269.00

675

**Hand carved Big Antique shell - Women at the tree
Victorian Gold Plated Brooch. Circa 1870-1890.**



Quality carved/signed by the Artist Sardonyx shell from 1870th represent girl at the house with landscape at the horizon, brooch. Gold (?)/Gold plated twisted rope bezel. Brooch measures 40 mm. by 45 mm. Weight is 10.04 grams. From the Connecticut Historical Antique Action. Antique condition cleaned by the professional Jeweler

PRICE - \$USD 169.00

676

**Cute profile - greatly carved/signed shell from 1930th.
Set in 3 colored hallmarked 12K Gold Filled decorative brooch.**



Post WWI Greatly carved and signed Young woman portrait 1925-1935. Embedded in hallmarked 3 colors 12K Gold filled decorative double framing brooch/pendant in the good condition. The total measures is 38 by 28 (mm.); weight - 5.41 grams.

PRICE - \$USD 149.00

677

**Hand Carved/signed shell - Post Edwardian girl .
Gold Filled pendant/brooch circa 1920th.**



Hand carved/signed/cleaned by Jeweler shell circa 1920 , left sided profile not hallmarked Gold filled pendant/brooch. Total measurements - 30 by 40 (mm.). Total weight is 7.64. From the private Connecticut collection.

PRICE - \$USD 109.00



678

**Museum hand carved Sardonyx shell early Victorian Bacchante.
Pinchbeck(?) / Gold Plated brooch 1835-1865**



Circa 1835-1865 hand carved Museum Sardonyx shell -Early Victorian image of Bacchante -priestess of Bacchus - god of Wine and Enjoyment, embedded in the unmarked Pinchbeck or Gold plated hand etched brooch. The total measures is 45 by 39(mm.); weight -8.55 grams. Reasonable Antique condition (a few stress lines and one little boll is lost), cleaned by the jeweler..

PRICE - \$USD 199.00



679

**Hand Carved/signed shell - Edwardian girl .
Art Deco Gold Filled pendant 1910-1920.**



Hand carved/signed/cleaned shell circa 1910th ,left sided profile hallmarked 12K Gold filled pendant. Total measurements - 29 by 20 (mm.). Total weight is 3.99. From the private Connecticut collection.

PRICE - \$USD 109.00



680

**Georgian/Victorian shell hand carved Classic Bacchante.
Pinchbeck/Gold Plated huge brooch circa 1795-1835**

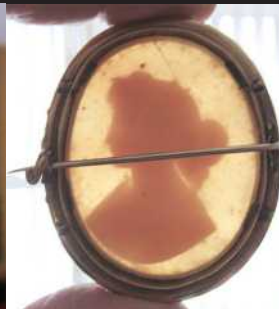

Circa 1795-1835 carved shell-Georgian Bacchante embedded in the unmarked Gold plated/Pinchbeck brooch. The total measures is 53 by 49(mm.); weight -14 grams.

PRICE - \$USD 279.00

681

**Victorian Museum Quality Bacchante Classic - carving & signed shell.
Unmarked Gold(?)/Gold plated Brooch/Pendant from 1870th.**



Museum Quality Antique shell carved/signed by Artist circa 1870 Bacchante Goddess in Gold(?) /Gold filled brooch/pendant. Total measurement 1-7/8" by 1-1/2"; total weight - 10.65 grams. The good Antique condition From UK Estate Collection..

PRICE - \$USD 299.00

682

**1915-1935 Greatly hand carved/signed by Artist Carnelian shell.
Gold(?) / Gold Filled engraved twisted rope Brooch/Pendant**



Circaprofileofyounggirlfrom1915-1935handcarvedandsignedshell.Embedded in the marked Gold(?)/Gold Filled twisted rope brooch/pendant. The total measuresis32by22(mm.);weight-4.7grams.Greatvintage/antique.condition

PRICE - \$USD 119.00

683



**Hand Carved/signed shell - Post Edwardian girl .
Gold plated(?) ring top circa 1920th.**

Hand carved/signed/cleaned by Jeweler shell circa 1920 , left sided profile not hallmarked Gold plated top of the ring. Total measurements - 22 by 28 (mm.). Total weight is 4.53. From the private Connecticut collection.
PRICE - \$USD 69.00



684



**Hand carved/signed Modern Italian shell circa 1980th.
Marked 12K Gold Filled filigree pendant/brooch.**

Hand carved shell circa 1980, Marked 12K Gold Filled Sorrento, Italy filigree decorative brooch/pendant. Total measurements - 30 by 22 (mm.). Total weight is 6.99 grams. From Private Connecticut collection.
PRICE - \$USD 129.00



685



**Cute Girlish profile - greatly carved/signed carnelian shell.
Set in Big Red Gold(?)/Gold Filled brooch from 1930th.**

Post WWI Greatly carved and signed Young woman portrait 1925-1935. Embedded in hallmarked Gold(?)/Gold filled framing brooch in the good condition. The total measures is 34 by 44 (mm.); weight - 10.79 grams.

PRICE - \$USD 179.00



686



**Georgian/Victorian Museum carving Venus with Cupped light Shell.
Gold(?)/Gold filled filigree Brooch with Franche safety chain**

Museum Antique from 1810-1850 (with the newer safety chain). Carved/ Signed by the artist shell cameo depicting Venus and Cupped. The total measures 1-5/8" by 1-3/8". Total weight is 11.9. Gold(?)/Gold filled filigree brooch. Great Antique condition.

PRICE - \$USD 279.00

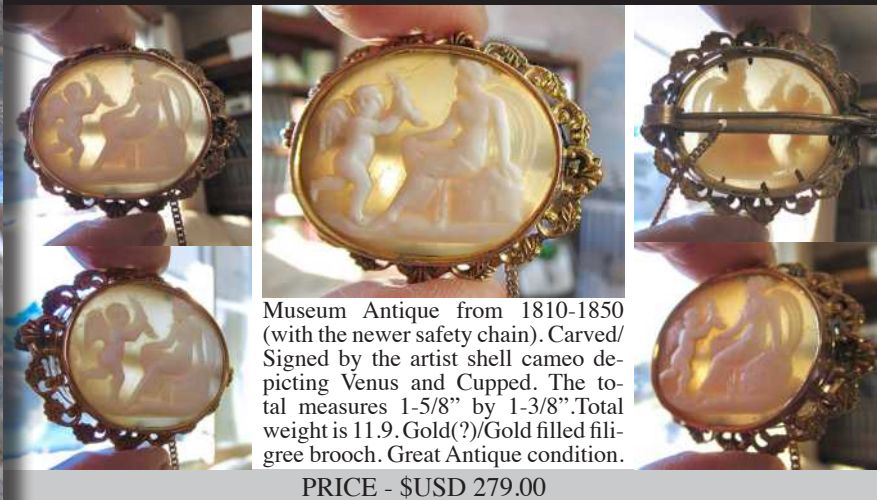

687



**Hand Carved/signed shell(L) - Post Edwardian girl .
Marked Gold filled Brooch/Pendant circa 1920 -1940.**

Hand carved/signed/cleaned by Jeweler circa 1920th-1940th, left sided profile hall-marked 14K Gold Filled. Total measurements - 23 by 29 (mm.). Total weight is 4.24. From the private Connecticut collection.
PRICE - \$USD 75.00



688



**Hand carved Italian Vintage shell circa 1910-1930.
(L) Gold(?)/ Gold Filled twisted rope brooch.**

Hand carved shell circa 1910-1930, Gold(?)/ Gold Filled, twisted rope brooch. Total measurements - 30 by 25 (mm.). Total weight is 5.4-grams. From Private Connecticut collection.

PRICE - \$USD 9 9.00



689



**Hand carved & signed Victorian Coral Classic circa 1895-1910.
Gold/Gold Plated decorative brooch with 4 leaves & pearls**

Circa 1895-1910 hand carved/signed Victorian White/Rose Coral embedded in the unmarked Gold plated/Gold leaves(?) decorative brooch with four pearls. The total measures is 30 by 36 (mm.); weight - 8.69 grams.

PRICE - \$USD 169.00



690



**Georgian Museum Quality Bacchante - Carved Sardonyx shell.
Unmarked Gold(?)/Gold plated Brooch from 1770th.**

Museum Quality Antique Sardonyx shell carved circa 1750-1810 Bacchante in classically decorated Gold(?)/Gold plated brooch. Total measurement 1-1/8" by 1-3/8"; total weight - 7 grams. The good Antique condition From UK Estate Collection..

PRICE - \$USD 349.00

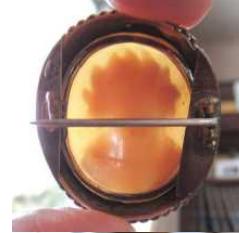

691

**Georgian/Victorian Quality Bacchante - Carved Sardonyx shell.
Unmarked Gold(?)/Gold plated Brooch from 1810th-1840th.**



Museum Quality Antique Sardonyx shell carved circa 1820th Bacchante(?) in decorated Gold(?)/Gold plated brooch. Total measurement 1-1/8" by 1-3/8"; total weight - 6.38 grams. The good Antique condition From UK Elite Estate Collection..

PRICE - \$USD 299.00

692

**Quality hand carved Brown shell woman in the country landscape
Huge Gold (?) /Gold Filled filigree Brooch. Circa 1870-1890.**

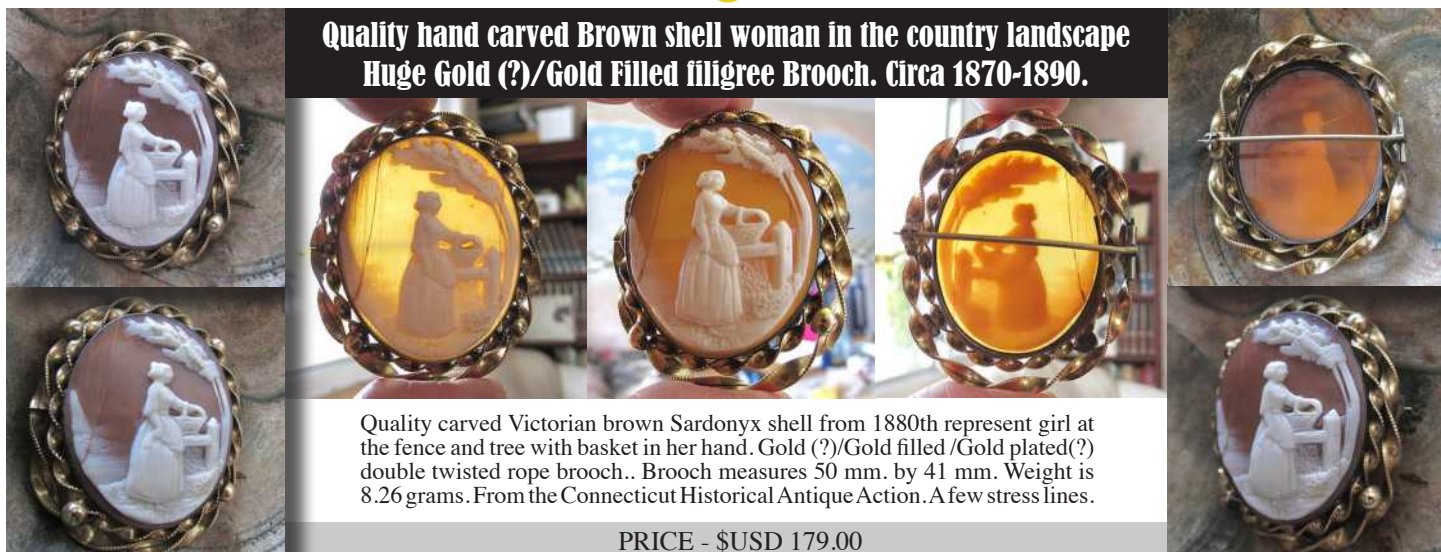

Quality carved Victorian brown Sardonyx shell from 1880th represent girl at the fence and tree with basket in her hand. Gold (?) /Gold filled /Gold plated(?) double twisted rope brooch.. Brooch measures 50 mm. by 41 mm. Weight is 8.26 grams. From the Connecticut Historical Antique Action. A few stress lines.

PRICE - \$USD 179.00

693

**Multicolored double portrait shell carved by Anniello Pernice.
Modern Huge 14K Gold Rolled pendant with the 17.5" chain.**



Modern hand carved shell by Anniello Pernice one of the top carvers in Italy. The quality multicolored profiles - man & woman. The total - 90mm by 46mm. In a 14K rolled Gold pendant & chain, total weight 32.55 grams.

PRICE - \$USD 275.00

694

**1910-1935 Greatly hand carved/signed Carnelian shell.
Yellow 12K Gold Filled engraved Pendant/Locket**



Circa 1910-1935 Great hand carved/signed Sardonyx shell. Embedded in the hallmarked 12K Gold Filled engraved/etched locket pendant in the good condition. The total measures is 40 by 30 (mm.); Total weight - 10.1 grams.

PRICE - \$USD 169.00

695

**Hand carved Carnelian shell - 1930th girlish profile.
Set in hallmarked Gold Filled pendant/brooch.**



Hand carved/signed/cleaned Carnelian shell girlish profile circa 1930-1940, hallmarked 14K Gold filled pendant/brooch. Total measurements - 23 by 33 (mm.). Total weight is 7.89. The perfect condition from the private Connecticut collection.

PRICE - \$USD 79.00



696

**Hand carved carnelian shell clips earrings.
Gold filled bezel circa 1930th -1940th**



Well hand carved earrings/clips. Shell measures - 13 by 10 mm. Total 14 by 16 (mm.) Gold filled with hallmarks. Total weight is 4.01 grams. The Perfect Condition from the 1930th.

PRICE - \$USD 59.00



697

**Great Quality carved & signed shell Beauty circa 1920th
Gold Filled Filigree Brooch- from UK Auction.**



Quality hand carved Antique/Vintage shell circa 1930 in the Gold filled brooch/pendant. Total measurement 1-11/16" by 1-3/8" total weight - 8.59 grams. The perfect condition From UK Estate Collection..

PRICE - \$USD 199.00





**Gold Sardonyx shell Greatly hand carved Psyche Goddess
Gold Plated(?) C-clasp pendant/brooch 1895-1925.**



Circa 1895-1925 hand carved Gold Sardonyx shell- Psyche Goddess in the unmarked Gold plated brooch/pendant. The total measures is 32 by 23 (mm.); weight -4.57 grams.

PRICE - \$USD 129.00



**Hand Carved/signed shell - Post Edwardian girl.
Gold(?)/Gold Filled pendant/brooch circa 1920th.**



Hand carved/signed/cleaned by Jeweler circa 1920th, girlish profile unmarked Gold(?)/Gold Filled. Total measurements - 30 by 39 (mm.). Total weight is 6.93. From the private Connecticut collection.

PRICE - \$USD 99.00



**Circa 1940 quality carving Cameo Bracelet.
12K Gold Filled (marked) 7.5" long**



Stylish bracelet from 1930th-1950th with hand carved shell 15 by 20mm. , marked 12K Gold filled bezel. T that is approximately 7.5 inches long. Perfect condition vintage.

PRICE - \$USD 99.00



**Well carved/signed shell Vintage Earrings & Pendant/Brooch set
Unmarked Gold(?)/Gold Filled circa 1930th-1940th**

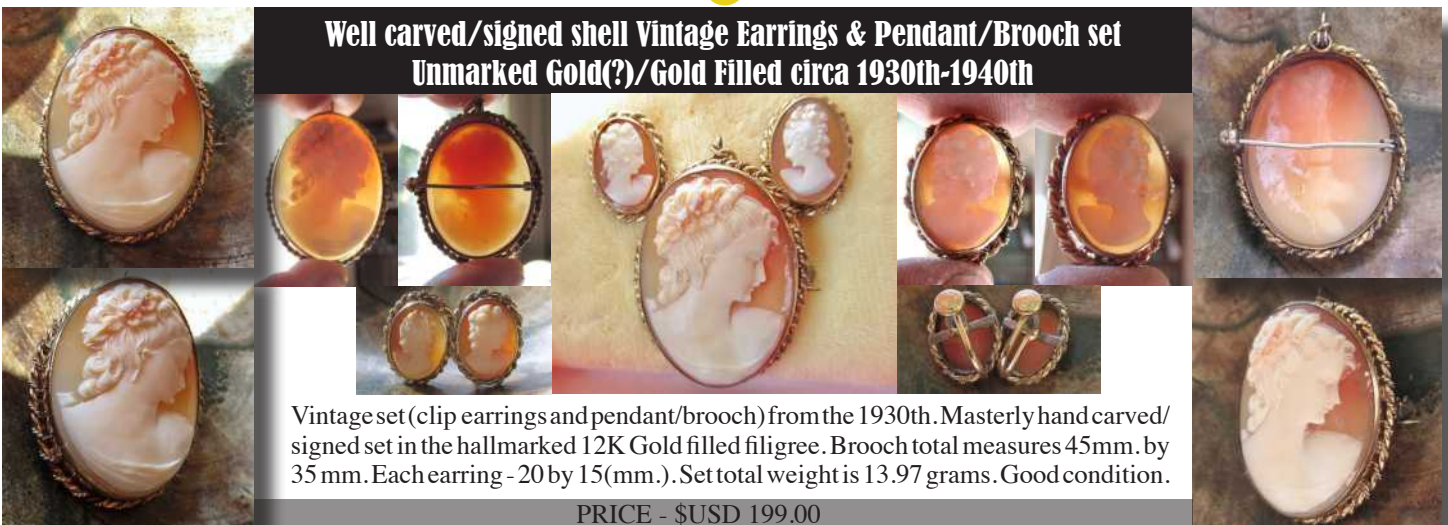

Vintage set (clip earrings and pendant/brooch) from the 1930th. Masterly hand carved/signed set in the hallmarked 12K Gold filled filigree. Brooch total measures 45mm. by 35 mm. Each earring - 20 by 15 (mm.). Set total weight is 13.97 grams. Good condition.

PRICE - \$USD 199.00

702

**Great Quality carved & signed shell Beauty circa 1930th- 1950th
Decorative Gold Filled Filigree Brooch- from US Auction.**



Q u a l -
i t y h a n d
c a r v e d
V i n t a g e
s h e l l c i r c a
1 9 3 0 t h -
1 9 5 0 t h i n
t h e G o l d
f i l l e d d e c o r a -
t i v e b r o o c h .
T o t a l m e a s u r e -
m e n t

1-9/16" by 1-3/8" total weight - 7.39 grams. The perfect condition From US Estate Collection..

PRICE - \$USD 199.00



703

**Museum Quality carved & signed shell Beauty circa 1920th
Big Gold Filled Filigree Brooch - from Elite UK Auction.**



Museum Quality hand carved Antique/
Vintage shell circa 1920 in the Gold filled
brooch. Total measurement 1-1/4" by
1-3/8" total weight - 9.81 grams. The per-
fect condition From UK Estate Collection..

PRICE - \$USD 239.00



704

**Art Deco hand carved Coral stone 1890 - 1910.
Unmarked Gold Plated(?) decorated brooch.**



Well hand carved and signed Coral stone from 1890-1910 in
the Gold(?) / Gold Filled(?) decorated Brooch. Total Measure-
ments - 27 mm. by 22 mm. . Total weight is 4.23 grams. Great
Antique condition from the private Connecticut collection.

PRICE - \$USD 65.00



705

**Hand Carved/signed shell - WWII period girl.
Gold Filled pendant/brooch circa 1940th.-**



Hand carved/signed/cleaned by Jeweler
circa 1940th, girlish profile unmarked
Gold(?) / Gold Filled. Total measurements
- 35 by 42 (mm.). Total weight is 5.89.
From the private Connecticut collection.

PRICE - \$USD 99.00



706



**Hand carved/signed Ceres Goddess Coral 1890-1910.
(L) Unmarked Gold Plated(?) decorated pendant.**

Well hand carved/signed Goddess of Fertility Ceres - Coral stone from 1890-1910 in the Gold Plated(?) decorated pendant. Total Measurements - 33 mm. by 23 mm. . Total weight is 5.33 grams. Great Antique condition
PRICE - \$USD 75.00

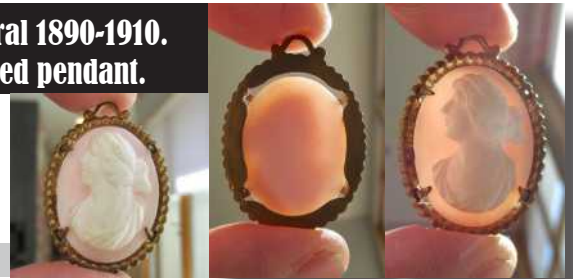

707



**Hand painted & signed watercolor pastoral scene Fiddler & Girl.
Circa 1890-1910 in Gold washed Huge Filigree Brooch**

Victorian, from 1890-1910 cameo brooch. Amazingly detailing pastoral scene of fiddler sitting with a girl with a book. Cameo is huge in size - 49mm. by 77mm. , or 3" long by 2" wide. From Vienna Austria Antique store. Weight - 24.6 grams Mounted on Gold washed (?) filigree Brooch. Good condition. Well hand painted and signed - noticeable brush strokes throw lacquers cover. Good Antique condition but bezel need some cleaning
PRICE - \$USD 179.00



708



**Hand Carved/signed shell - Before WWII Bacchanal.
Gold Filled pendant/brooch 1920th - 1940th.-**

Great hand carved/signed/cleaned by Jeweler circa 1930th, girlish profile unmarked Gold(?)/Gold Filled. Total measurements - 35 by 24 (mm.). Total weight is 5.09. From the private Connecticut collection.
PRICE - \$USD 119.00



709



**Mariska Veres "Shocking Blue" - greatly carved/signed profile.
Set in Gold Filled filigree brooch/pendant circa 1970.**



Greatly hand carved and signed Mariska Veres singer profile from "Shocking Blue" portrait circa 1970. Embedded in hallmarked /Gold filled filigree brooch/pendant in the good condition. The total measures is 34 by 44 (mm.); weight - 4.53 grams.

PRICE - \$USD 149.00



710

**Hand carved Vintage light Conch shell 1930th-1940th
Gold Plated(?) decorative Coro bezel Brooch**

Circa 1935-1945 woman - hand carved light shell. Gold Plated(?)/Goldish metal Yellow Brooch - hand assembled decorative bezel. Total measures 40 by 48 (mm.), weight is 21.95 grams. The good vintage condition.

PRICE - \$USD 79.00

711

**Hand Carved circa 1920th shell - late Art Deco.
Multicolored Gold plated pendant**

Great hand carved/signed/cleaned by Jeweler circa 1920th - 1930th, girlish profile unmarked intricate filigree Gold(?)/Gold Filled Pendant. Total measurements - 40 by 20 (mm.). Total weight is 3.01. From the private Connecticut collection.

PRICE - \$USD 99.00

712

**Hand carved carnelian shell design clips earrings.
Hallmarked 12K Gold filled bezel circa 1950th**

Hand carved earrings/clips. Total measures - 22 by 10 mm. 12K Gold filled with no marks. Total weight is 5.41 grams. The Perfect Condition from the 1950th.

PRICE - \$USD 39.00

713

**Hand painted & signed Early Victorian portrait of woman.
Gold Filled twisted rope Brooch circa 1850.**



Superior intricately painted cameo. Early Victorian Beauty. Real big - 2-5/16" long by 1-15/16" wide. Total weight is 20.6 grams. From Connecticut Estate Collection. Good condition. Mounted on the big Gold(?) or Gold plated(?) Brooch. Circa 1850 or older.

PRICE - \$USD 299.00

**Sexy symbol from 1850-1870 hand carved Light Shell.
Unmarked Gold/Gold plated twisted rope brooch.**



Well carved and signed Victorian profile - light shell circa 1850-1870. Embedded in the unmarked Gold(?) / Gold plated(?) brooch in perfect antique condition. The total measures is 50 by 42 (mm.); weight - 14.81 gr. From UK Antique Collection.



PRICE - \$USD 199.00

**Museum Quality circa 1860th Victorian lady - Huge carving shell.
Unmarked Gold Plated Decorative Brooch w/chain.**



Huge Quality Victorian Antique shell circa 1860th - lady in park. Decorative Gold plated brooch w/ chain. Total measurement 2-3/4" by 2-1/4"; total weight - 23 grams. The perfect Antique condition from Elite UK Estate Collection..



PRICE - \$USD 399.00

**Greatly hand carved & signed by Artist classic from 1930th - 1940th.
Set in unmarked Gold Filled (?) filigree brooch.**



Greatly hand carved and signed beauty profile portrait circa 1930th. Embedded in hallmarked Gold(?) / Gold filled double framed brooch/pendant in the good condition. The total measures is 30 by 23 (mm.); weight - 5 grams.



PRICE - \$USD 129.00

717

**Well hand carved & signed Post Edwardian Ceres Goddess.
Set in marked Gold Filled 1910th - 1920th pendant.**



Greatly hand carved and signed beauty profile portrait circa 1910th - 1920th. Embedded in hallmarked Gold filled pendant in the good condition. The total measures is 31 by 50 (mm.); weight - 6.6 grams.

PRICE - \$USD 129.00

718

**Circa 1880 Victorian carved shell - women at the tree
Tiny Gold(?)/Gold filled(?) bezel pendant/ring top.**



Victorian, circa 1880 carved shell in the Gold gilded/filled(?)/Gold(?) scene of women at the village landscape. Weight is 1.45 grams. The total pendant measures 17 (mm.) by 22 (mm.). Top of the ring or cane



PRICE - \$USD 49.00

719

**Hand Carved tiny detailing shell - left faced profile.
Gold Filled filigree pendant circa 1930th.**



Hand carved/cleaned by Jeweler circa 1930th, left face woman's profile Gold(?)/Gold Filled. Total measurements - 20 by 15 (mm.). Total weight is 1.57. From the private Connecticut collection.

PRICE - \$USD 49.00



720

**Hand Carved detailing light shell profile circa 1930th.
Red/Yellow Gold/Gold Filled (?) pendant/brooch.**



Hand carved/signed/cleaned by Jeweler circa 1930th shell, left face woman's profile. Low carats Red/Yellow Gold(?)/Gold Filled. Total measurements - 24 by 30 (mm.). Total weight is 5.48 From private Connecticut collection.

PRICE - \$USD 49.00



721

**Tiny 7 female profiles in Gold Filled 7" bracelet w/secure chain
Quality Coral, Mother Pearl & shell hand carving circa 1940th**

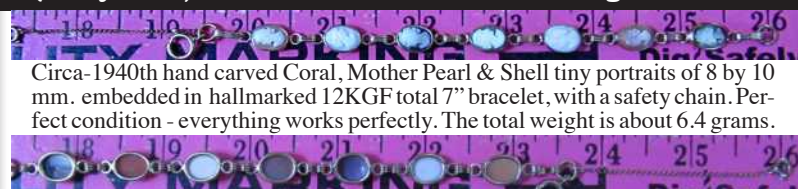

Circa-1940th hand carved Coral, Mother Pearl & Shell tiny portraits of 8 by 10 mm. embedded in hallmarked 12KGF total 7" bracelet, with a safety chain. Perfect condition - everything works perfectly. The total weight is about 6.4 grams.

PRICE - \$USD 129.00



722

**Greatly hand carved classic from 1910th - 1930th.
Set in hallmarked Gold Filled brooch/pendant.**



Greatly hand carved and signed beauty profile portrait circa 1920th. Embedded in hallmarked Gold filled double framed brooch/pendant in the Antique good condition. The total measures is 30 by 36 (mm.); weight - 6.05 grams.

PRICE - \$USD 129.00

723

**Hand carved & signed Art Nouveau shell from 1910th.
Unmarked Gold(?) / Gold Filled etched brooch.**



Greatly hand carved and signed Beauty profile portrait circa 1910th. Embedded in unmarked Gold(?) / Gold filled double framed brooch/pendant in the good Antique condition. The total measures is 30 by 39 (mm.); weight - 10.15 grams.

PRICE - \$USD 149.00

724

**Hand Carved tiny shell profile circa 1930th.
12K Hallmarked Gold Filled pendant**



Hand carved circa 1930th shell, left face woman's profile. Hallmarked 12K Gold Filled pendant. Total measurements - 29 by 13 (mm.). Total weight is 2 grams. From private Connecticut collection.

PRICE - \$USD 39.00



725

**Rear heart shaped 12K Gold Filled brooch/pendant
Circa 1930th-1950th. Hand carved little shell USA.**



Hand carved shell circa 1940th, hallmarked 12K Gold Filled decorative brooch/pendant. Total measurements - 35 by 32 (mm.). Total weight is 3.53 grams. From the private Connecticut collection.

PRICE - \$USD 39.00

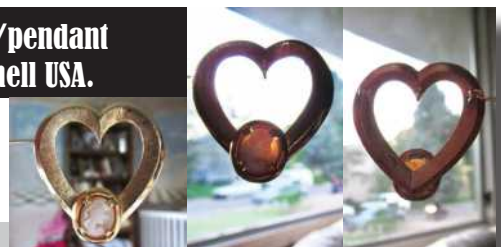



**Hand Carved/signed shell - circa 1910th-1930th.
Gold Filled/Plated brooch.**

Hand carved/signed by Artist circa 1920th.
Classic female profile in unmarked Gold(?) /
Gold Filled/Plated. Total measurements
- 33 by 38 (mm.). Total weight is 7.03.
From the private Connecticut collection.

PRICE - \$USD 99.00



**Hand carved detailing country landscape-boy & dog on the bridge
Gold(?) / Gold plated(?) Brooch/Pendant. Circa 1880 shell.**



Detailedly carved Sardonys shell from 1880th represent boy with a dog at
the river bridge and tree with landscape at the horizon, brooch. Gold or gold
filled/plated twisted rope bezel. Brooch total measures is 40 mm. by 50 mm.
Weight is 11.15 grams. From the Connecticut Historical Antique Action. The
Perfect Antique condition but some professional cleaning will be helpful..

PRICE - \$USD 229.00



**Hand carved/signed profile 1930th - 1950th.
Shell set in 12K Gold Filled brooch/pendant.**



WWII/Post WWI Greatly carved and signed Young woman portrait 1935-
1955. Embedded in hallmarked 12K Gold filled framing brooch/pendant in
perfect condition. The total measures is 32 by 25 (mm.); weight - 5.55 grams.

PRICE - \$USD 119.00



**Ribbon shaped 12K Gold Filled brooch/pendant
Circa 1930th-1950th. Hand carved shell.**

Well hand carved shell circa 1940th, hallmarked 12K Gold
Filled decorative ribbon shape brooch/pendant. Total mea-
surements - 43 by 42(mm.). Total weight is 7.28 grams.

PRICE - \$USD 99.00



730



**Hand painted Victorian water color portrait circa 1880.
Big Gold(?) / Gold Filled Long Pin / C-Clasp Brooch.**



Superior intricately painted cameo. Victorian Beauty Circa 1880 or older. . Real big - 2-3/8" long by 2" wide. Total weight is 22.37 grams. From Connecticut Estate Collection. Good condition. Mounted on the Big Gold(?) or Gold plated(?) Brooch..

PRICE - \$USD 199.00



731



**Detailing Symbol of Prosperity Pinchbeck / Gold Plated
Marked 652 Victorian 1898 UK brooch**

Hand carved shell - symbol of prosperity marked 1898, hallmarked #652(?), Pinchbeck / Gold Plated decorative Victorian brooch. Total measurements - 35 by 45(mm.). Total weight is 11.61 grams. From the private UK collection.

PRICE - \$USD 99.00



732



**Superiorly hand carved / signed 1920th - 1930th.
Shell set in Decorative Gold / Silver brooch.**



Post WWI / WWII Greatly carved and signed Young woman portrait circa 1925-1935. Embedded in unmarked Multicolor Gold / Silver Decorative framing brooch. The total measures is 36 by 44 (mm.); weight - 10.81 grams.

PRICE - \$USD 199.00



733



**Great Hand Carved detailing shell from UK Collection.
Gold Washed Silver filigree brooch circa 1930th.**



Great Hand carved / cleaned by Jeweler circa 1930th, pretty profile Gold Washed Silver. Total measurements - 33 by 27 (mm.). Total weight is 5.44. From the private UK collection.

PRICE - \$USD 99.00



734

**Greatly hand carved Huge shell - Bacchante circa 1890th-1910th.
Set in hallmarked Gold(?)/Gold Plated brooch/pendant.**



Greatly hand carved Multicolored shell - profile of Bacchante circa 1890th - 1910th. Embedded in unmarked Gold(?)/Gold Plated brooch/pendant in the Antique good condition. The total measures is 60 by 460 (mm.); weight - 16.46 grams.

PRICE - \$USD 229.00

735

**Great Hand Carved/Signed shell from UK Collection.
14K Gold Filled brooch/pendant circa 1970th.**

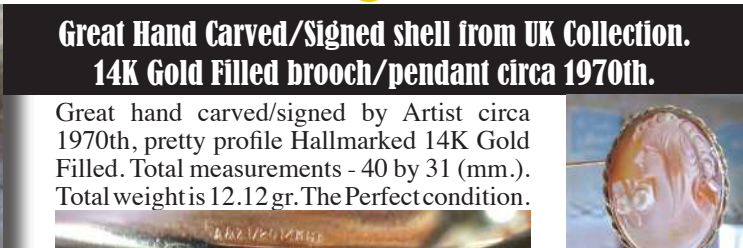

Great hand carved/signed by Artist circa 1970th, pretty profile Hallmarked 14K Gold Filled. Total measurements - 40 by 31 (mm.). Total weight is 12.12 gr. The Perfect condition.

PRICE - \$USD 99.00

736

**Museum Quality Stylish Huge Bacchante carved/signed shell.
Gold Plated/Washed Art Deco 1920th Brooch/Pendant.**



Museum Quality Art Deco shell carved /signed circa 1920th Bacchante. Gold washed/plated brooch/pendant. Total measurement 2-3/4" by 2-1/8"; total weight - 30.1 grams. Perfect.

PRICE - \$USD 379.00

737

**Hand carved Ceres - Sardonyx shell 1890th-1910th.
Copper/Gold Plated(?) decorated pendant.**

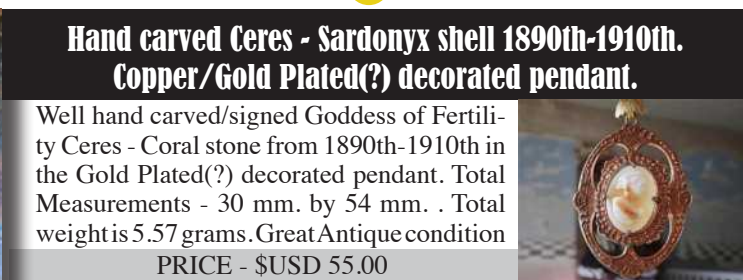

Well hand carved/signed Goddess of Fertility Ceres - Coral stone from 1890th-1910th in the Gold Plated(?) decorated pendant. Total Measurements - 30 mm. by 54 mm. . Total weight is 5.57 grams. Great Antique condition

PRICE - \$USD 55.00



**Hand painted Early Victorian portrait of pretty girl.
Big Pinchbeck/Gold Filled(?) Brooch circa 1850.**



Superior intricately painted cameo. Early Victorian Beauty. The measurements 2-3/8" long by 2-5/16" wide. Total weight is 24.3 grams. From Connecticut Estate Collection. Mounted on the big Pinchbeck or Gold plated(?) Brooch. Circa 1850.

PRICE - \$USD 249.00



**Quality Victorian Classic Bouquet - carving Sardonyx shell.
Unmarked Gold(?) /Gold plated Brooch circa 1880th.**



Quality Antique shell carved circa 1880 Bouquet - Gold(?) /Gold filled brooch. Total measurement 1-11/16" by 1-15/16"; total weight - 9.49 grams. The perfect Antique condition. From US Estate Collection..

PRICE - \$USD 199.00

**Female profile 1850-1870 hand carved Sardonyx Shell.
Unmarked Gold(?) /Gold plated long pin brooch.**

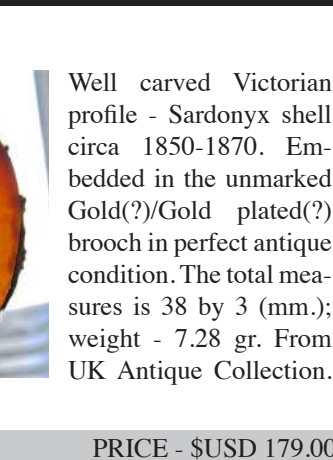

Well carved Victorian profile - Sardonyx shell circa 1850-1870. Embedded in the unmarked Gold(?) /Gold plated(?) brooch in perfect antique condition. The total measures is 38 by 3 (mm.); weight - 7.28 gr. From UK Antique Collection.

PRICE - \$USD 179.00

741

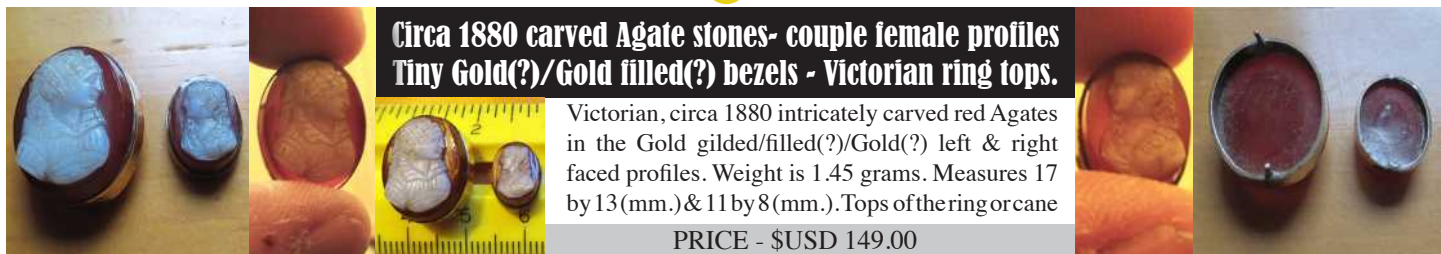

**Circa 1880 carved Agate stones- couple female profiles
Tiny Gold(?) / Gold filled(?) bezels - Victorian ring tops.**

Victorian, circa 1880 intricately carved red Agates in the Gold gilded/filled(?) / Gold(?) left & right faced profiles. Weight is 1.45 grams. Measures 17 by 13 (mm.) & 11 by 8 (mm.). Tops of the ring or cane

PRICE - \$USD 149.00

742



**Quality carved / signed shell Selena / Luna Goddess circa 1910th
Gold(?) / Gold Filled Pendant / Brooch- from UK Auction.**

Quality hand carved / signed Edwardian shell circa 1910 Luna Goddess in Gold(?) / Gold filled brooch / pendant. Total measurement 1-11/16" by 1-1/8" total weight - 4.83 grams. The perfect condition From UK.

PRICE - \$USD 179.00

743

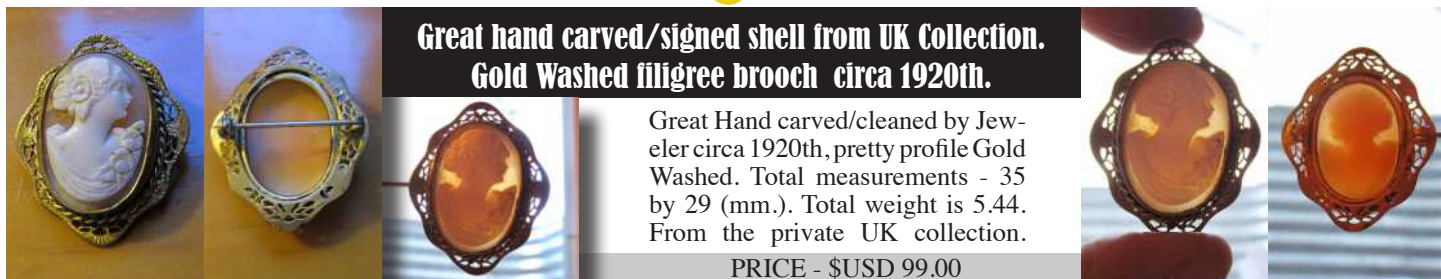

**Great hand carved / signed shell from UK Collection.
Gold Washed filigree brooch circa 1920th.**

Great Hand carved / cleaned by Jeweler circa 1920th, pretty profile Gold Washed. Total measurements - 35 by 29 (mm.). Total weight is 5.44. From the private UK collection.

PRICE - \$USD 99.00

744

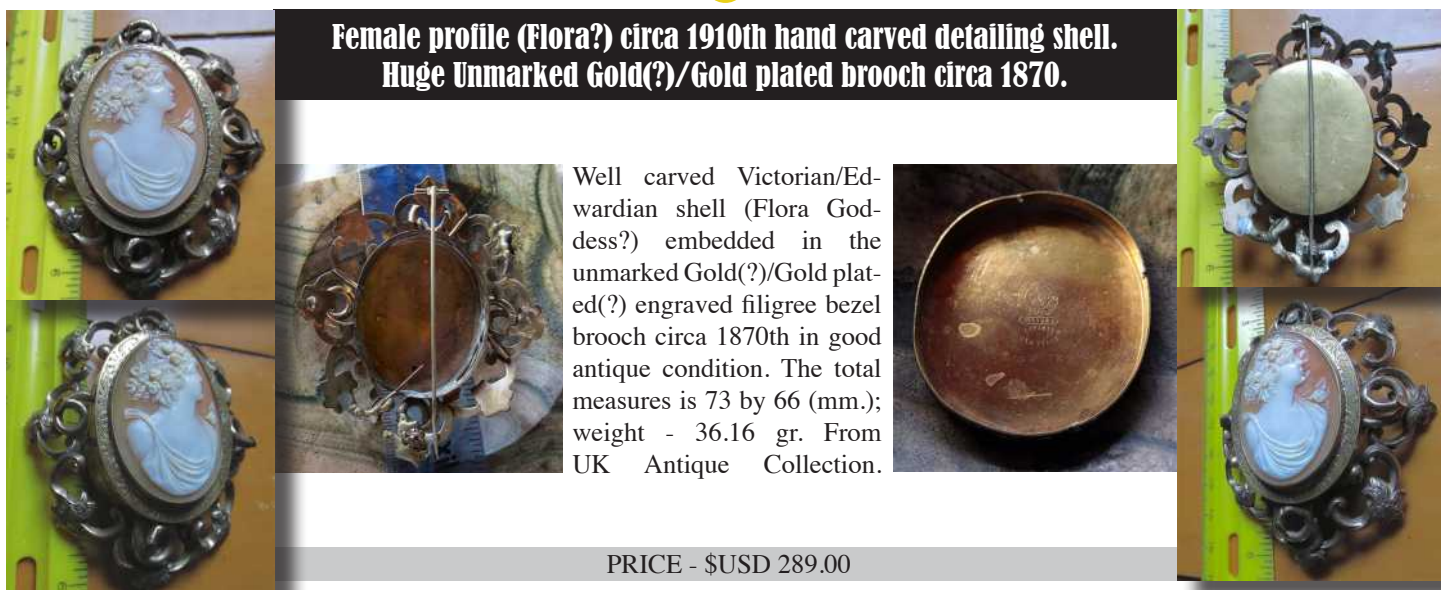

**Female profile (Flora?) circa 1910th hand carved detailing shell.
Huge Unmarked Gold(?) / Gold plated brooch circa 1870.**

Well carved Victorian / Edwardian shell (Flora Goddess?) embedded in the unmarked Gold(?) / Gold plated(?) engraved filigree bezel brooch circa 1870th in good antique condition. The total measures is 73 by 66 (mm.); weight - 36.16 gr. From UK Antique Collection.

PRICE - \$USD 289.00

745



**Hand carved Coral stone Psyche Goddess of Soul
Gold plated(?) etched pendant 1890th-1910th.**

Well hand carved/signed Goddess of Soul Psyche - Coral stone from 1890th-1910th in the Gold Plated(?) decorated pendant. Total Measurements - 32 mm. by 22 mm. . Total weight is 3.23 grams. Great Antique condition

PRICE - \$USD 49.00



746



**Superiorly hand carved Bacchante 1910th - 1930th.
Multicolored shell set in Gold/Gold Filled brooch.**



Post WWI - WWII Greatly carved Bacchante image multicolored or high relief shell circa 1910-1935. Embedded in unmarked Gold(?)/Gold filled framing brooch. The total measures is 32 x 28 x 15 (mm.); weight - 6.69 grams. The Perfect condition.

PRICE - \$USD 169.00



747



**Hand carved/signed shell circa 1910th - 1930th.
Unmarked Gold washed w/patina pendant.**

Hand carved circa 1910th - 1930th shell, woman's profile. Unmarked 12K Gold washed pendant. Total measurements - 27 by 15 (mm.). Total weight is 2.92 grams. From private Connecticut collection.

PRICE - \$USD 39.00

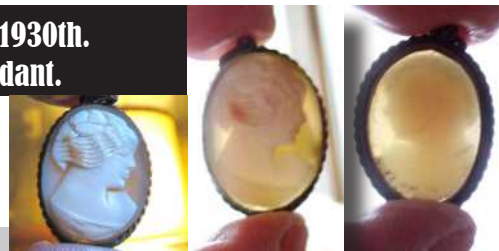

748



**Superiorly hand carved Bacchante(?) 1850th - 1880th.
Early Victorian shell set in Pinchbeck(?) brooch.**



Greatly carved early Victorian Bacchante(?) image shell mounted on pinchbeck(?) plate circa 1850-1880 brooch. The total measures is 2' by 1-3/4'; weight - 13.19 grams. The good Antique condition.

PRICE - \$USD 169.00



**Quality hand carved circa 1920-1930 Beauty with diamonds shell
Unmarked/tested 14K Gold Rolled pendant with 18" chain.**



Great hand carved Beauty with White Gold two Diamond pendant. Shell embedded in the unmarked 14K Rolled Gold pendant with 18" chain (no hallmarks). The total pendant measures 46 by 30 (mm.); Total weight - 9.12 grams.



PRICE - \$USD 299.00



**Left faced hand carved/signed 1920th - 1930th Beauty.
Shell set in 12K Gold Filled Brooch/Pendant.**



Post WWI Greatly carved and signed shell - young woman left faced profile circa 1925-1935. Embedded in hallmarked 12K Gold Filled brooch/pendant. The total measures is 31 by 41 (mm.); weight - 8.12 grams.

PRICE - \$USD 149.00



**Goddess of Hope(?) hand carved & signed 1890th - 1910th.
Victorian/Edwardian shell in Gold(?) /GF brooch/pendant.**



Greatly carved early Victorian Goddess of Hope(?) image shell mounted on Gold(?) /Gold/Filled circa 1890-1910 brooch. The total measures is 1-1/2" by 1-7/8"; weight - 15.22 grams. The good Antique condition.

PRICE - \$USD 169.00



752

**Female profile 1870-1890 hand carved Sardonyx Shell.
Unmarked Gold(?)/Gold filled Victorian brooch.**



Well carved Victorian profile - light Sardonyx shell circa 1850-1870. Embedded in the unmarked Gold(?)/Gold plated(?) brooch in perfect antique condition. The total measures is 42 by 34 (mm.); weight - 8.81 gr. From UK Antique Collection(740).

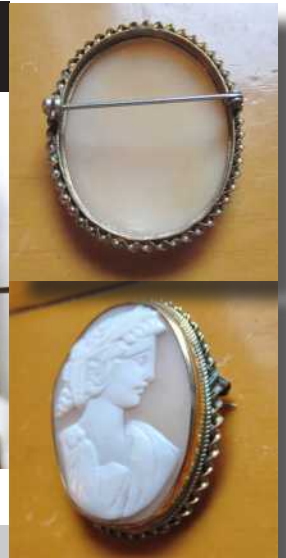

PRICE - \$USD 169.00

753

**Late Victorian Quality Bacchante - Carved dark Sardonyx shell.
Unmarked Big Gold(?)/Gold plated Brooch circa 1890th.**



Quality Victorian Antique dark Sardonyx shell carved/signed circa 1880-1910 Bacchante in classically decorated Gold(?)/Gold plated brooch. Total measurement 2-1/4" by 2"; total weight - 12.49 grams. The good Antique condition From UK Estate Collection..

PRICE - \$USD 189.00

754

**Classic profile 1870-1890 hand carved Sardonyx Shell.
Decorative Gold(?)/Gold Plated(?) Victorian brooch.**



Well carved Victorian Classic - Sardonyx shell circa 1870-1890. Embedded in the unmarked Gold(?)/GP(?) design brooch in perfect antique condition. The total measures 1-3/4 by 1-5/8 or 43 by 41 (mm.); total weight - 14.34 grams. UK Antique Collection(740)(752)



PRICE - \$USD 199.00

**Georgian Museum Quality Empire carved multicolored shell.
Unmarked Big Gold(?) / Gold plated Brooch circa 1820th.**



Museum Quality Empire Antique shell carved/signed circa 1810 - 1830 in classic decorated (newer pin/clasp) Gold(?) / Gold plated brooch. Total measurement 1-3/4" by 2"; total weight - 19.59 grams. The perfect Antique condition from Elite UK Collection..

PRICE - \$USD 329.00

**Museum Quality left faced portrait of William Shakespeare
Big Gold / Gold plated brooch circa 1885.**

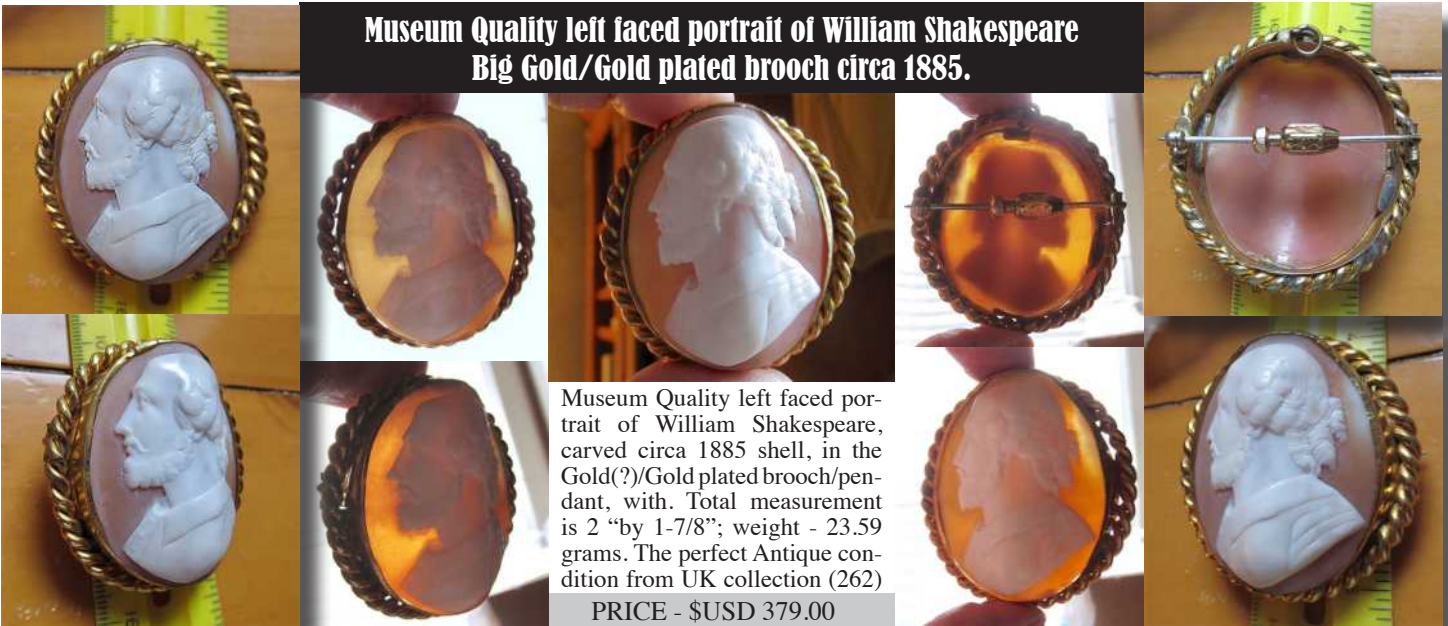

Museum Quality left faced portrait of William Shakespeare, carved circa 1885 shell, in the Gold(?) / Gold plated brooch/pendant, with. Total measurement is 2 "by 1-7/8"; weight - 23.59 grams. The perfect Antique condition from UK collection (262)

PRICE - \$USD 379.00

**Superiorly hand carved & signed high relief Coral or Angel Skin
Circa 1910th Bacchante in unmarked Gold or Gold filled brooch**



Well hand carved high relief Coral Antique Bacchante. Unmarked Gold or GF, framed brooch. Circa 1910th, in the very good condition. Total weight is 12.58, measurements is 32 mm. x 40 mm.

PRICE - \$USD 179.00

758

**Well hand carved Bacchante circa 1870th-1890th.
Victorian shell in Gold(?)/Gold filled brooch.**



Greatly carved early Victorian Bacchante(?)/Bacchus image shell mounted on Gold(?)/Gold filled circa 1870th-1890th brooch. The total measures is 1-1/2" by 1-3/4"; weight - 9.82 grams. The perfect Antique condition.

PRICE - \$USD 149.00

759

**Hand Carved light Sardonyx 1930th-1940th shell.
From Coro Co Gold plated (?) filigree brooch.**



Hand carved cleaned by Jeweler circa 1930th shell, woman's profile. in filigree Gold plated(?) from famous CORO Co. Total measurements - 43 by 35 (mm.). Total weight is 11.08 From private Connecticut collection.

PRICE - \$USD 49.00



760

**Hand carved Antique shell - Woman in the country landscape
Gold Filled twisted rope Victorian Brooch. Circa 1860-1880.**



Quality carved Sardonyx shell circa 1870th represent woman at the house with landscape traditional country brooch. Gold filled twisted rope bezel. Brooch measures 40 mm. by 46 mm. Weight is 7.48 grams. From the Connecticut Historical Antique Action. The descent Antique condition from the Connecticut Collection.



PRICE - \$USD 129.00

761

**Hand carved Sardonyx shell - women at the tree
Gold(?)/Gold gilded brooch circa 1870-1890 .**



The Great Victorian, circa 1880 hand carved Gold Sardonyx shell in the gold(?)/gold gilded bezel - woman sitting at the tree. Total measurements is 45 mm. by 40 mm. Total weight is 11.1 grams. Great Antique condition.

PRICE - \$USD 139.00



**Victorian country house landscape circa 1890.
Big Gold(?) / Gold Filled(?) double Brooch.**



Quality Sardonyx shell from 1885 - 1890 depict at the country landscape, buildings and trees. Gold or Gold filled beats bezel. Brooch measures 53mm. by 45 mm. Weight is 10.38 grams. From the Connecticut Historical Antique Action. Good Antique condition.

PRICE - \$USD 159.00

**Woman at the Arch - Country landscape the lake & house
Big Gold(?) / Gold Filled Brooch with safety chain circa 1880.**



Big Quality Sardonyx shell from 1875 - 1890 depict at the country landscape - woman at the Arch. Gold or Gold filled Brooch. Total measures is 52mm. by 46 mm. Weight is 20.1 grams. From the Connecticut Historical Antique Action. Good Antique condition.

PRICE - \$USD 179.00

**Well carved shell - Boy feeding goat at country house
Gold washed twisted rope Brooch. Circa 1880-1890.**

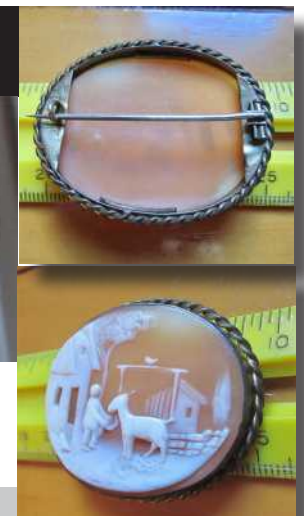
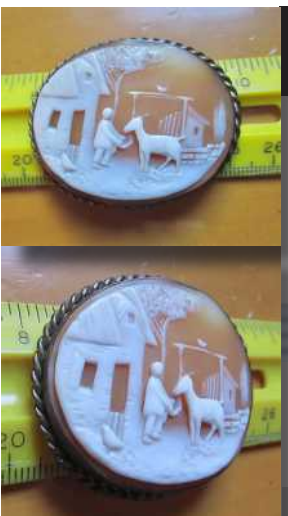

Quality carved/signed multicolored Sardonyx shell from 1880th represent boy feeding a goat at the village landscape Gold or Gold washed twisted rope bezel. Brooch measures 50mm. by 39mm. Weight is 12.08 grams. From the Connecticut Historical Antique Action. The Perfect Antique condition from the Connecticut Collection..

PRICE - \$USD 189.00

765

**Quality hand carved shell woman & dog at the forest lake
Gold (?)/Gold Filled with patina brooch. Circa 1880th.**

Quality carved Victorian Sardonyx shell from 1880th represent girl at the forest lake bank with a dog. Gold (?)/Gold filled twisted rope brooch (with patina). Brooch measures 35 mm. by 41 mm. Weight is 7.33 grams. From the Connecticut Historical Antique Action.

PRICE - \$USD 169.00

766

**Hand carved Art Deco shell - Goddess Diana with a dog
Gold (?)/Gold plated pendant/brooch circa 1920th.**

Quality carved Art Deco style Sardonyx shell from 1920th represent Diana Goddess(?) with a dog. Gold (?)/Gold plated twisted rope brooch/pendant cleaned by jeweler. Total measures 36 mm. by 47 mm. Weight is 10.68 grams. From the Connecticut Historical Antique Action.

PRICE - \$USD 159.00

767

**Great Quality circa 1890th Victorian lady and dog carving shell.
Unmarked Gold(?) / Gold Plated Filigree Decorative Brooch.**

Quality Victorian Antique shell circa 1890th - lady with a dog. Decorative filigree Gold (?) / Gold plated brooch. Total measurement 1-3/4" by 2"; total weight - 10.45 grams. The perfect Antique condition from Elite UK Estate Collection..

PRICE - \$USD 199.00

768

**Carved/signed by Artist shell - dog saving a kid from river
Huge Quality Antique Gold/Gold Plated Brooch circa 1885.**

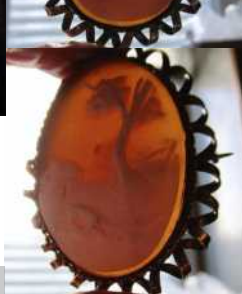

Huge Greatly carved /signed by Artist detailed Sardonyx shell from 1880th dog saving kid from river. Gold or gold plated . Brooch total measures 55 mm. by 47 mm. Weight is 14.99grams. The good Antique condition.

PRICE - \$USD 249.00

769

**Superiorly hand carved/signed Edwardian Shell 1910th - 1920th.
Set in Decorative Gold(?) /Gold filled brooch/pendant.**



Post WWI/WWII Greatly carved and signed Young woman portrait circa 1910-1930. Embedded in unmarked Multicolor Gold(?) /Gold Filled Decorative framing brooch. The total measures is 39 by 29 (mm.); weight - 6.48 grams.

PRICE - \$USD 179.00

770

**Hand carved shell in CORO clips/earrings.
Gold filled bezel circa 1930th -1940th.**

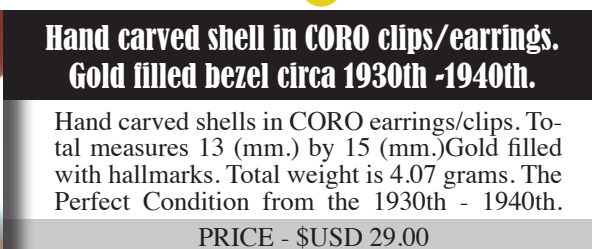

Hand carved shells in CORO earrings/clips. Total measures 13 (mm.) by 15 (mm.) Gold filled with hallmarks. Total weight is 4.07 grams. The Perfect Condition from the 1930th - 1940th.

PRICE - \$USD 29.00

771

**Hand carved shells in clips/earrings.
Gold filled bezels circa 1930th -1940th.**

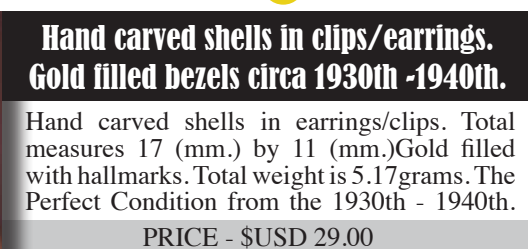

Hand carved shells in earrings/clips. Total measures 17 (mm.) by 11 (mm.) Gold filled with hallmarks. Total weight is 5.17 grams. The Perfect Condition from the 1930th - 1940th.

PRICE - \$USD 29.00

772

**Great profile circa 1930-1940 hand carved/signed Carnelian Shell.
Unique decorative 12K Gold filled brooch/pendant.**



Well carved carnelian shell circa 1930-1940. Embedded in the marked 12K Gold filled design brooch/pendant perfect vintage condition. The total measures 1-3/4 by 1-3/8 or 46 by 32 (mm.); total weight is 10.08 grams. From Connecticut Vintage Collection



PRICE - \$USD 179.00

773

**Antique Gold Hard Carved Stone - Black & White Agate Pin in Gold(?) / GF
Detailing portrait of famous Michelangelo Buonarroti circa 1885.**



Antique Carved Hard Stone Cameo Pin Stick. Remarkable intricately Museum Quality carved portrait of Michelangelo Buonarroti - the famous Italian Sculptor and Artist. The metal does appear to be Gold or Gold Filled. I believe it is a Black & White Agate stone. Circa 1885-1905 well carved. The total measures is 2-1/4" long by 6/16" wide. Total bezel 13 by 9 mm. Uniquely carved Agate stone - 10mm. by 6mm. .Weight is 1.4 grams. The perfect Antique condition from condition from Paris France Antique shop.



PRICE - \$USD 129.00

774

**Great unique hand painted stone - left faced woman.
1930th-1940th Gold filled (?) pendant.**



Unic Hand carved/prep-painted circa 1930th - 1940th shell, woman's profile. in filigree Gold plated(?) from US Artist. Total measurements - 50 by 35 (mm.). Total weight is 10.85 From private Connecticut collection.

PRICE - \$USD 99.00



775

**1925-1935 Hand carved/signed light shell.
Gold Plated w/twisted rope Brooch**



Circa 1930(or earlier) hand carved shell. Set in the unmarked Gold(?) / Gold Plated brooch in the good condition. The total measures is 45 by 35 (mm.); Total weight - 12.92 grams.

PRICE - \$USD 169.00



**Museum Quality carved shell - A woman at colon with dog.
Huge Antique Pinchbeck Brooch. Circa 1850-1880.**



Huge Museum Quality detailed Sardonyx shell, from 1850-1880, represent woman at mention with a dog. This Pinchbeck Brooch measures 70 mm. by 60 mm. The total weight is 24.94 grams. The perfect Antique condition from elite UK house.

PRICE - \$USD 399.00

**Georgian/Victorian Museum Quality carved/signed shell.
Unmarked Big Gold(?)/Gold plated Brooch circa 1830th.**



Museum Quality Antique carved/signed by Artist shell circa 1830th in classic decorated Gold(?)/Gold plated brooch. Total measurement 2" by 2"; total weight - 13.18 grams. Antique condition from Elite UK Collection..

PRICE - \$USD 329.00

**Museum circa 1890th Victorian Goddess Ceres - carved/signed shell.
Unmarked Gold(?)/Gold Plated Decorative Pendant w/chain.**



Huge Quality Victorian Antique shell circa 1890th - Ceres - Goddess of Fertility. Filigree Gold(?) or Gold plated pendant with 18" chain (newer bezel/chain). Total measurement 2-3/4" by 2-1/4"; total weight - 17.32 grams. The perfect Antique condition from Elite UK Estate Collection.

PRICE - \$USD 299.00

779



**Hand carved shell circa 1940th, with a little diamond
Marked 12K Gold filled filigree pendant/brooch**

Left faced well hand carved shell with a little diamond from 1930th-1950th. Marked 12K Gold filled brooch. Total measures 28 mm. by 40 mm. . Weight is 6.85 grams(357).

PRICE - \$USD 99.00



780



**Quality shell carved/signed with old European Diamond
Circa 1920th. 14K Gold Rolled pendant & 18" chain.**



Quality shell in unmarked 14K Gold Rolled pendant with decorative 18" chain. Big intricately carved portrait with the quality diamond from 1920th. Total measurement 1-1/4" by 2.5"; Total weight - 15.27 grams. The great condition(549)(749).



PRICE - \$USD 295.00



781



**Hand painted Early Victorian portrait of fertility Goddess Ceres.
Big Gold(?) / Gold Filled(?) Decorative Brooch circa 1850th.**



Superior intricately painted cameo. Early Victorian image of Ceres- Goddess of Fertility and Motherhood. The measurements 1-7/8" long by 1-1/2" wide. Total weight is 10.93 grams. From Connecticut Estate Collection. Mounted on the big Gold or Gold plated(?) Brooch. Circa 1840 -1870.(79)(80)(102-105)(187)(191)(660)(738).

PRICE - \$USD 249.00



782



**Hand carved/signed shell 1940th-1950th, left faced woman
Gold(?) / Gold filled pendant/brooch from USA**

Left faced well hand carved shell left faced woman from 1940th-1950th. Unmarked Gold(?) / Gold filled brooch/pendant. Total measures 28 mm. by 36 mm. . Total weight is 6.54 grams.

PRICE - \$USD 79.00



**Georgian/Victorian Museum shell - Cupid & Muse's scene
Great decorative Gold(?)/Gold Plated Brooch circa 1820.**



Museum Quality Sardonyx shell -
Muses & Cupped carved shell in
Gold(?)/Plated/Gold(?) Brooch. Cir-
ca 1820th NeoClassic. Total measures
1-11/16" tall by 1-1/2" wide, or 44
mm. by 39 mm.. Weight is 10.1 grams.
PRICE - \$USD 275.00



**Georgian/Victorian Empire Huge Museum carved multicolored shell.
Unmarked Gold(?)/Gold plated Brooch/Pendant circa 1820th.**



Museum Antique light shell carved
circa 1820 in classic (newer pin/clasp)
Gold(?)/Gold plated huge brooch/
pendant. Total measurement 1-7/8" by
2-1/2"; total weight - 20.31grams. The
perfect Antique condition (734)(755)..
PRICE - \$USD 349.00



**Victorian 1855 - 1885 greatly carved portrait - lava shell.
Unmarked Gold(?)/Gold plated brooch/pendant from UK.**



Well Executed in the early
Victorian profile Lava Beau-
ty from 1855 - 1885. Set in
unmarked Low Carats Gold/
Gold plated/filled brooch/
pendant. Great Antique con-
dition The total measures is
33 by 46 (mm.); Total weight
- 15.09 grams. From Antique
store in London UK, 1997.



PRICE - \$USD 179.00

786



**Hand carved/signed Art Deco shell 1910th-1930th.
Gold(?)/Gold filled brooch from USA.**

Left faced well hand carved shell left faced woman from 1910th-1930th. Gold(?)/Gold filled brooch. Total measures 38 mm. by 24 mm. .Total weight is 6.29 grams.

PRICE - \$USD 79.00



787



**Hand carved/signed 1950th-1960th Coral stone.
Gold(?)/Gold filled pendant/brooch from USA**

Well hand carved Coral stone left faced woman from 1950th-1960th. Unmarked Gold(?)/Gold filled brooch/pendant. Total measures 25 mm. by 35 mm. .Total weight is 8.23grams.

PRICE - \$USD 89.00



788



**Lovely Art Deco Gold(?)/GF Sardonyx shell, signed by author.
Fancy bezel pendant and drop. Great Carving Circa 1920.**

Lovely Art Deco created circa 1920, signed by Artist light Sardonyx Shell unmarked Gold(?)/Gold filled . Total weight is 14.72 gr. .Overall cameo in the perfect condition. Total measures is slightly more than 3 by 1-1/4 inches(71)

PRICE - \$USD 139.99

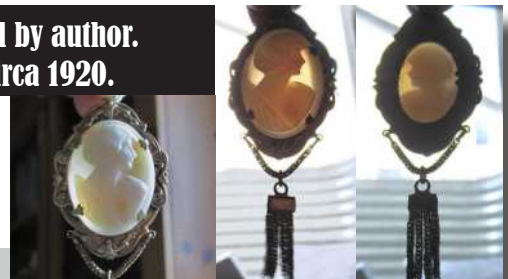

789



**Circa 1880 Victorian carved shell - woman at the house
Small Gold filled(?) bezel twisted rope brooch.**

Victorian, circa 1880 carved shell in the Gold gilded/filled(?) /Gold(?) scene of women at the village landscape. Weight is 4.38 grams. The total pendant measures 19(mm.) by 28(mm.). Top of the ring or cane (718)

PRICE - \$USD 59.00



790



**Georgian/Victorian Museum Quality carved/signed shell(L).
Unmarked Big Gold(?)/Gold plated Brooch circa 1830th.**

Museum Quality Antique carved/signed Sardonyx shell circa 1830th in classic decorated Gold(?)/Gold Plated brooch. Total measurement 2" by 1-11/16"; total weight - 13.7 grams.

PRICE - \$USD 349.00



791

**Hand carved/signed profile 1980th collection Italian beauty
Shell with 14K Gold(?) /GF loop from Torre dell Greco.**



Greatly carved and signed Young woman portrait from 1980th. Embedded in unmarked 14K Gold(?) / Gold filled loop perfect condition. The total measures is 34 by 56 (mm.); weight - 7 grams. From Torre dell Greco Collection

PRICE - \$USD 149.00

792

**Museum Quality carving sardonyx shell Psyche & Eros scene
Gold plated / Pinchbeck brooch / pendant. Circa 1910-1940**



Museum Quality shell circa 1920th. Scene of Psyche and Eros, set in Gold plated / pinchbeck brooch / pendant. Total measurement 1-5/8" in diameter; weight - 6.84 grams. Overall - the good Antique / Vintage condition.

PRICE - \$USD 279.00

793

**Superiorly hand carved Classic female circa 1840th - 1880th.
Victorian shell set in Gold plated brooch (newer pin/clasp).**



Greatly carved early early Victorian Classic female image - Sardonyx shell mounted in Gold plated brooch circa 1840th-1880th brooch (newer pin/clasp). The total measures is 1-5/8" by 1-3/4"; weight - 13.19 grams. The good Antique condition.

PRICE - \$USD 179.00

794



**(L) Hand carved Sardonyx shell 1890-1910 Classic.
Unmarked Gold Plated(?) Victorian brooch.**

Well hand carved light Sardonyx shell from 1890th-1910th set in the Gold Plated(?)/Gold(?) brooch. Total Measurements - 20 mm. by 17 mm. . Total weight is 2.21 grams. The good Antique condition

PRICE - \$USD 69.00

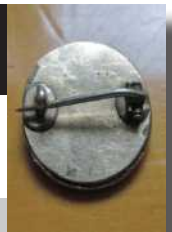

795



**Italian hand carved/signed 1990th-2010th sardonyx shell.
In Gold plated/hallmarked 925 silver pendant/brooch.**

Hand carved brown sardonyx shell young woman from 1990th-2010th. Hallmarked Gold plated over 925 silver sterling brooch/pendant. Total measures 24 mm. by 35 mm. . Total weight is 4.6 grams. Perfect condition

PRICE - \$USD 99.00



796



**Superiorly hand carved/signed shell circa 1910th - 1930th.
Post WWI decorative hallmarked 10K Gold filled brooch.**



WWI-WWII Greatly carved/signed young woman multicolored shell portrait circa 1910th-1930th. Embedded in 10K marked Gold Filled decorative framing brooch. The total measures is 37 by 32 (mm.); weight - 7.77 grams. Good condition.

PRICE - \$USD 159.00



797



**Well hand carved/signed shell circa 1910th - 1930th.
Post WWI hallmarked 12K Gold filled pendant.**



WWI-WWII Greatly carved/signed young woman shell portrait circa 1910th-1930th. Embedded in 12K marked Gold Filled framing pendant. The total measures is 30 by 21 (mm.); weight - 4.66 grams. Good vintage condition.

PRICE - \$USD 99.00



**Carved circa 1830-1870 preying angel dark Sardonix shell
Custom designed/engraved Gold Brooch/Pendant**



Antique cameo circa 1830-1870. Carved praying angel. Total size 2-3/8" x 2-3/8"; weight - 32.57 gr. The brooch/pendant frame exhibits fine quality in its engraving and craftsmanship.

PRICE - \$USD 399.00

**Post Edwardian carved/signed shell young woman profile.
Filigree vermeil pendant/brooch circa 1910th - 1920th.**



Hand carved shell circa 1920, unmarked Gold Silver filigree decorative Art Deco pendant/brooch. Total measurements - 31 by 37 (mm.). Total weight is 8 grams. From Connecticut collection.

PRICE - \$USD 89.00



**Superiorly hand carved/signed shell circa 1910th - 1930th.
Post WWI decorative unmarked vermeil brooch.**



WWI - WWII Greatly carved/signed young woman multicolored shell portrait circa 1910th-1930th. Embedded in vermeil framing brooch. The total measures is 35 by 28 (mm.); weight - 8.53 grams. Good condition.

PRICE - \$USD 149.00

**Post Edwardian carved/signed Classic profile shell.
Vermeil pendant/brooch circa 1910th - 1930th.**



Hand carved shell circa 1930, unmarked vermeil Gold Silver Classic pendant/brooch. Total measurements - 27 by 36 (mm.). Total weight is 7.15 grams. From UK collection.

PRICE - \$USD 89.00



802

**Great hand carved/signed shell circa 1930th - 1940th.
WWII Gold(?)/GF filigree unmarked brooch/pendant.**



WWII Greatly carved/signed young woman shell portrait circa 1930th. Embedded in gold(?)/gold filled pendant/brooch. The total measures is 32 by 22 (mm.); weight - 5.83 grams. Good condition.

PRICE - \$USD 119.00

803

**Superior Quality carved shell Beauty circa 1920th - 1930th
Gold Filled Filigree Brooch/Pendant - from US Auction.**



Quality hand carved/signed Vintage shell circa 1930th in the Gold filled decorative brooch/pendant. Total measurement 2" by 1-1/2" total weight - 13.93 grams. The perfect condition from US Estate collection..

PRICE - \$USD 249.00

804

**Carved/signed light shell Georgian young man profile.
Gold(?)/Gold plated brooch circa 1810th-1820th.**



Greatly carved/signed light Sardonix shell - young man circa 1820, petite unmarked Gold(?)/Gold plated brooch. Total measurements - 22 by 24 (mm.). Total weight is 3.26 grams. From UK Elite collection.

PRICE - \$USD 149.00



805

**Georgian Huge Red Sardonix from UK Collection.
In pinchbeck brooch circa 1750th - 1780th.**



Red Sardonix unique - circa 1750th -1780th, huge unmarked pinchbeck plated brooch. Total measurements - 60 by 45 (mm.). Total weight is 20.89 grams. From UK Elite collection.

PRICE - \$USD 179.00





**East European Madonna with little Christ circa 18(?) century
Hand carved/painted light stone in gold plated brooch.**

Hand carved light stone from 18 or beginning of 19 century covered with paint. Looks like Madonna with a little Christ. Embedded in gold plated Brooch with a newer pin and clasp, from 1920th. Total measures is 48 mm x 38 mm. (1-7/8" by 1-1/2"). Total Weight is 26.37 grams. This antique I purchased in 1980th Ukraine

PRICE - \$USD 69.00



**Bakelite(?) or Vulcanite(?) very detailed Cameo
Light brown metal (unmarked) Brooch circa 1920th.**

Outstanding Bakelite/Vulcanite molded plastic with enormous details. Total measurements 1-3/8" tall & 1-1/8 wide. Depict beauty from the 1920th in the bezel. Total Weight is 9.2 grams. The detail is very crisp and sharp.

PRICE \$USD 49.00



**Bakelite(?) or Vulcanite(?) very detailed Cameo
Gold Filled (unmarked) Brooch circa 1940th.**

Outstanding Bakelite/Vulcanite molded plastic with enormous details. Total measurements 2" tall & 1-1/8 wide. Depict beauty from the 1930th - 1940th in the gold filled bezel. Total Weight is 7.8 grams.

PRICE \$USD 59.00



**Carved/signed Victorian shell - women at the country
Circa 1870 Gold filled bezel brooch (no pin).**

Victorian, circa 1870 carved/signed shell in the scene of woman at the country landscape. Weight is 11.04 grams. The total gold filled brooch (missing pin) measures (40 mm.) by (47mm.).

PRICE \$USD 99.00



**Great hand carved/signed shell circa 1930th - 1940th.
WWII Gold plated unmarked brooch/pendant.**

WWII Greatly carved/signed shell portrait circa 1930th. Embedded in gold plated pendant/brooch. The total measures is 30 by 38 (mm.); weight - 8 grams. Good condition.

PRICE - \$USD 119.00

811

**Great hand carved/signed shell circa 1930th - 1950th.
Gold(?) or Gold filled unmarked brooch/pendant.**



WWII Greatly carved/signed shell circa 1930th-1950th. Embedded in gold plated pendant/brooch. The total measures is 32 by 40 (mm.); weight - 8.06 grams. Perfect condition.

PRICE - \$USD 139.00

812

**Museum Quality Edwardian carved/signed from 1910th-1920th.
shell in newer 14K Gold Rolled pendant with the 18" chain.**



Museum Quality intricately carved/signed Art Nouveau Edwardian/Post Edwardian shell from 1910th - 1920th. Pendant measurements is 1-3/8" by 2-3/8" - unmarked 14K Gold Rolled newer bezel with 18" (44cm) chain; Total weight - 16 grams. The great condition - superior work. (591),(639),(591),(749),(780)

PRICE - \$USD 275.00

813

**Great hand carved/signed shell circa 1920th - 1950th.
Big 12K Gold filled filigree brooch/pendant.**



WWII Greatly carved/signed shell circa 1930th-1950th. Embedded in gold 12K filled pendant/brooch. The total measures is 50 by 40 (mm.); weight - 11.9 grams. Perfect condition.

PRICE - \$USD 149.00

**Museum Quality fishermen in the Beautiful country landscape.
Huge Gold Filled Brooch with safety chain. Circa 1865-1885.**



Museum carved shell from 1865-1885 landscape with fishermen. Gold Filled brooch w/safety chain. Total measures is 73 mm. by 50 mm. Total Weight is 30.25 grams. The Perfect Antique.

PRICE - \$USD 429.00

**Museum Quality carved & signed sardonyx shell scene
Gold plated/Gold(?) brooch. Circa 1910th -1920th**



Museum Quality carved and signed by Artist Art Nouveau shell circa 1910th. Goddess of Prosperity Gold plated brooch. Total measurement 2-1/4" by 1-1/2; weight - 11.07 grams. Perfect Antique Condition.

PRICE - \$USD 299.00

**Hand painted Early Victorian double portrait of pretty girls.
Big Gold(?)/Gold Filled(?) Decorative Brooch circa 1850th.**



Superior intricately hand painted cameo. Early Victorian double portrait of two young beauties. The total measurements is 1-7/8" long by 1-1/2" wide. Total weight is 14.35 grams. From Connecticut Estate Collection. Mounted on the big Gold or Gold filled (?) Brooch. Great Antique condition. Circa 1840 -1870. (79)(80)(102-105)(187)(191)(660)(713)(738)(781).

PRICE - \$USD 249.00



817



**Wedgwood original - Tiny Muse 1930th-1960th Post Edwardian UK
Marked Rainbow Gold Plated pendant.**



Wedgwood, England pendant marked Rainbow. Muse with Lira. Gold Plated decorative. Total measurements - 22 by 12(mm.). Total weight is 1.27 grams. From the private UK collection (731).

PRICE - \$USD 49.00



818



**Well hand carved 1930th-1960th WWII/Post WWII UK
Marked F.S.C.F. Gold filled pin/pendant.**

Hand carved circa 1940th shell marked F.S.C.F.. Gold filled(?) pendant/brooch. Total measurements - 41 by 30(mm.). Total weight is 7.85 grams. From the private collection.

PRICE - \$USD 59.00



819



**Great hand carved/signed shell circa 1920th - 1950th.
Gold(?) or Gold filled filigree brooch.**



WWII Best carved/signed shell circa 1920th-1950th. Embedded in Gold(?) filled brooch. The total measures is 28 by 28 (mm.); weight - 4.34 grams. Perfect condition.

PRICE - \$USD 129.00

820



**Hand carved/signed Carnelian shell from 1960th.
Embedded in Gold filled brooch/pendant.**



Hand carved and marked by Artist circa 1960th shell.. Gold filled(?) pendant/brooch. Total measurements - 38 by 27(mm.). Total weight is 7.09 grams. From the private collection.

PRICE - \$USD 79.00



821



**Hand carved/signed Art Deco shell- Diana Goddess
Unmarked Gold(?) /GP brooch w/chain circa 1910th.**

Hand carved/signed circa 1910th multicolor shell - Diana Goddess unmarked Gold(?) / Gold plated(?) Art Deco brooch w/chain. Total measurements - 41 by 30(mm.). Total weight is 7 grams. From the private collection.

PRICE - \$USD 79.00



**Best Quality shell carved/signed Circa 1920th-1930th
Gold Filled double mirror pendant with 18" chain.**



Best Quality hand carved shell in hall-marked 10K Gold Filled double mirror pendant with 12K GF 18" chain. Carved and signed in 1920th-1930th. Pendant total measurement 1-1/16" by 1-3/4"; Total weight - 14.69 grams. The perfect condition.

PRICE - \$USD 139.00

**Great hand carved shell circa 1950th - 1960th.
12K Gold filled filigree brooch/pendant.**

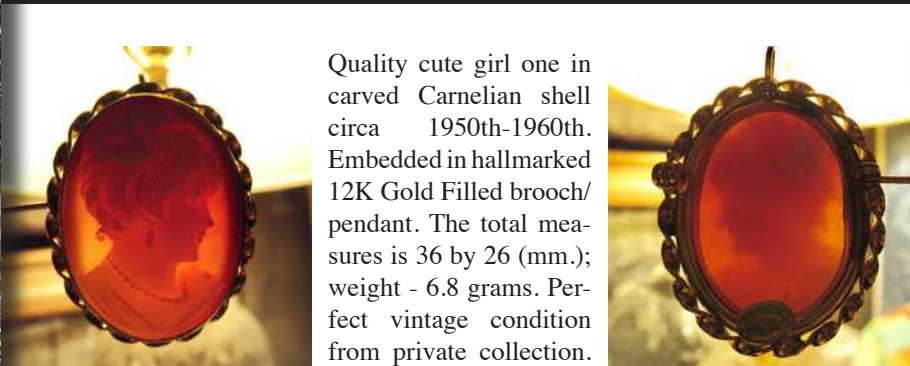

Quality cute girl one in carved Carnelian shell circa 1950th-1960th. Embedded in hallmarked 12K Gold Filled brooch/pendant. The total measures is 36 by 26 (mm.); weight - 6.8 grams. Perfect vintage condition from private collection.

PRICE - \$USD 99.00

**Intricately carved Victorian shell Rebekah at the well.
Gold(?)/Gold Plated(?) Brooch circa 1870-1890.**



Quality carved Gold Sardonyx shell circa 1875 - 1890 depict Rebekah at the well classic in the Gold or Gold plated Classic Brooch Total measures 36mm. by 43mm. Weight is 12.06 grams. From the Connecticut Historical Antique Action. Good Antique condition.

PRICE - \$USD 179.00





**Carved/signed Victorian shell - women at the country
Circa 1870 Gold filled small bezel brooch (no pin).**

Victorian, circa 1870 carved/signed shell in the scene of woman at the country landscape. Total Weight is 2.23 grams. The total gold filled brooch (missing pin) measures (20mm.) by (28mm.) (809).

PRICE \$USD 69.00



**Hand carved heart shaping Beauty shell circa 1930th.
Gold Filled filigree pendant/brooch made in USA**

Vintage Gold Filled (no hallmarks) filigree brooch/pendant gold filled. Total measurements - 26mm. by 30mm. . circa 1930th. Nice carving. In pretty good condition(18)

PRICE - \$USD 99.99

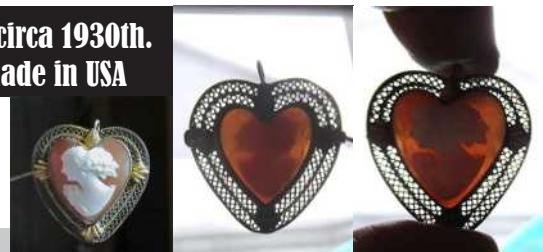

**Intricately carved Victorian shell Girl w/goat at the castle.
Gold(?)/Gold Plated(?) cup circa 1870-1890.**

Quality carved Gold Sardonyx shell circa 1875 - 1890 depict Rebekah at the well classic in the Gold or Gold plated Classic cup or Brooch without pin. Total measures 30mm. by 40mm. Weight is 5.83 grams. From the Connecticut Historical Antique Action. Good Antique condition(824).

PRICE - \$USD 149.00



**Carved/signed shell Antique female circa 1820th - 1830th
Tiny Low Carats Gold(?)/Gold filled brooch from UK.**

Little tiny hand greatly carved/signed circa 1820th-1830th classic multicolored shell no marked Low Carat Gold(?)/Gold filled brooch. Total measurements - 16 by 18 (mm.). Total weight is 2.53 grams. From the private collection.

PRICE - \$USD 99.00

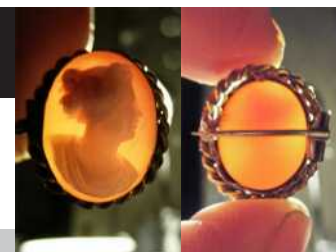

**Hand carved circa 1920th - 1930th from UK
Hallmarked Gold filled pin/pendant.**

Handcarved circa 1920th-1930th light shell hallmarked 12K Gold filled pendant/brooch. Total measurements - 34 by 26 (mm.). Total weight is 5.22 grams. From the private collection.

PRICE - \$USD 69.00

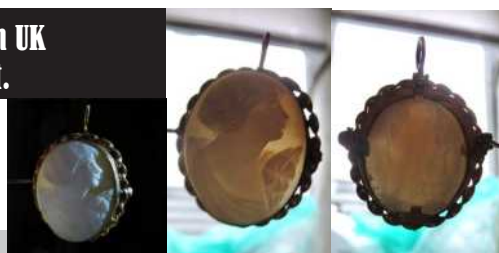

830

**Georgian/Early Victorian 1810-1840 carved/signed Sardonyx shell.
Unmarked Gold(?)/Gold plated decorative Imperial pendant.**



Great carved & signed Georgian early Victorian Museum Classic shell - Sardonyx shell circa 1810-1840 (or earlier than that). Embedded in the unmarked Gold/Gold plated Imperial pendant. The total measures is 24 by 47 (mm.); weight - 3.9 grams.

PRICE - \$USD 199.00

831

**Well hand carved 1930th-1960th WWII/Post WWII UK
Unmarked Gold filled(?)/Gold plated(?) pendant.**

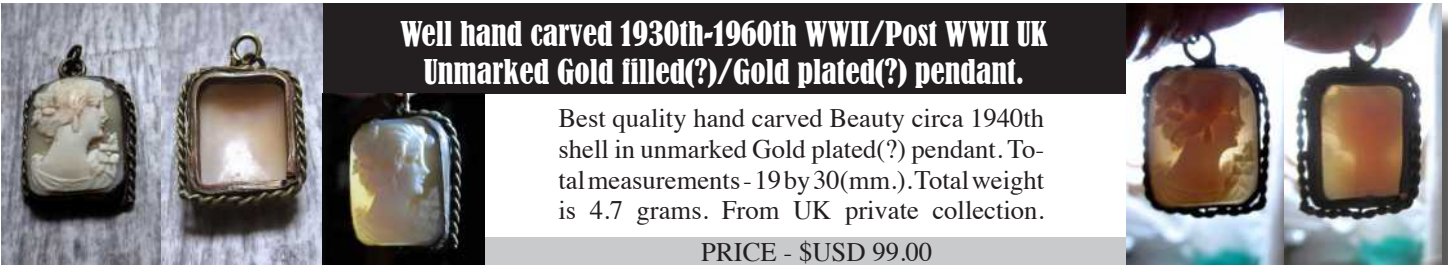

Best quality hand carved Beauty circa 1940th shell in unmarked Gold plated(?) pendant. Total measurements - 19 by 30(mm.). Total weight is 4.7 grams. From UK private collection.

PRICE - \$USD 99.00

832

**Great hand carved UK Collection 1830th-1860th Bacchante
Unmarked GP or pinchbeck earring or pendant.**



Best quality hand carved Bacchante priestess circa 1830th - 1860th shell in unmarked Pinchbeck(?)/Gold plated(?) pendant. Total measurements - 20(mm.) by 55(mm.). Total weight is 4.06 grams. From UK private collection.

PRICE - \$USD 139.00

833

**Hand carved/signed Coral stone Ceres circa 1910th-1930th.
Gold(?) or Gold filled filigree brooch with pearls.**



Before WWII well hand carved/signed white Coral stone circa 1910th-1930th. Embedded in Gold(?) plated filigree brooch with 4 little pearls. The total measures is 32 by 38 (mm.); weight - 8.5 grams. Perfect condition.

PRICE - \$USD 139.00

834



**Greatly hand carved shell - God of Trade Mercury circa 1940th
Unmarked Gold(?)/Gold filled ring. Ring size - 6.5**



Well hand carved shell cameo ring size 6.5. Image of God of Trade Mercury from 1940 - 1950. 18K Gold filled. Total measures 20 mm. x 32mm. or 1-1/4" by 3/4". Weight is 5.24 grams. Perfect vintage condition (214).



PRICE - \$USD 99.00

835



**Best Quality carved scene of Rebekah at the well Circa 1870th
Antique Sardonyx shell in Gold(?)/Gold Plated Brooch/Pendant.**

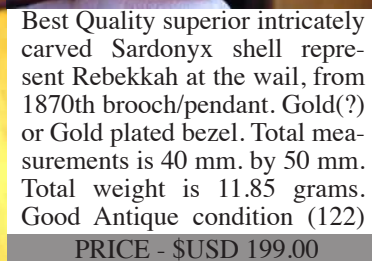

Best Quality superior intricately carved Sardonyx shell represent Rebekah at the well, from 1870th brooch/pendant. Gold(?) or Gold plated bezel. Total measurements is 40 mm. by 50 mm. Total weight is 11.85 grams. Good Antique condition (122)

PRICE - \$USD 199.00

836



**Well carved Beauty/Bacchante(?) shell 1920th - 1930th.
In 12K Gold(?)/Gold Filled Brooch/Pendant w/chain.**



Post WWI Greatly carved and signed shell - young woman profile circa 1920th-1930th. Embedded in hallmarked 12K Gold(?) Filled brooch with chain. The total measures is 31 by 41 (mm.); weight - 9.2 grams.

PRICE - \$USD 149.00

837



**Hand carved circa 1920th - 1930th from UK
Hallmarked Gold(?)/Gold rolled Brooch.**

Hand carved circa 1920th-1930th light shell hallmarked Gold(?) or Gold rolled brooch. Total measurements - 30 by 24 (mm.). Total weight is 5.69 grams. Little chip on right side & patina.

PRICE - \$USD 69.00

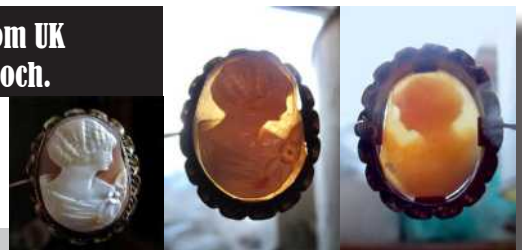

838

**Superiorly hand carved & signed high relief Coral or Angel Skin
Circa 1910th Bacchus in unmarked Gold or Gold plated brooch**



Museum hand carved/signed high relief Coral Antique Bacchus. Unmarked Gold or GF framed brooch. Circa 1910th, in the very good condition. Total weight is 15.37, measurements is 49 mm. x 39 mm.
PRICE - \$USD 179.00

839

**1965-1975 Greatly carved long haired Beauty carnelian shell.
14K Gold filled pendant/brooch, signed by the Artist.**

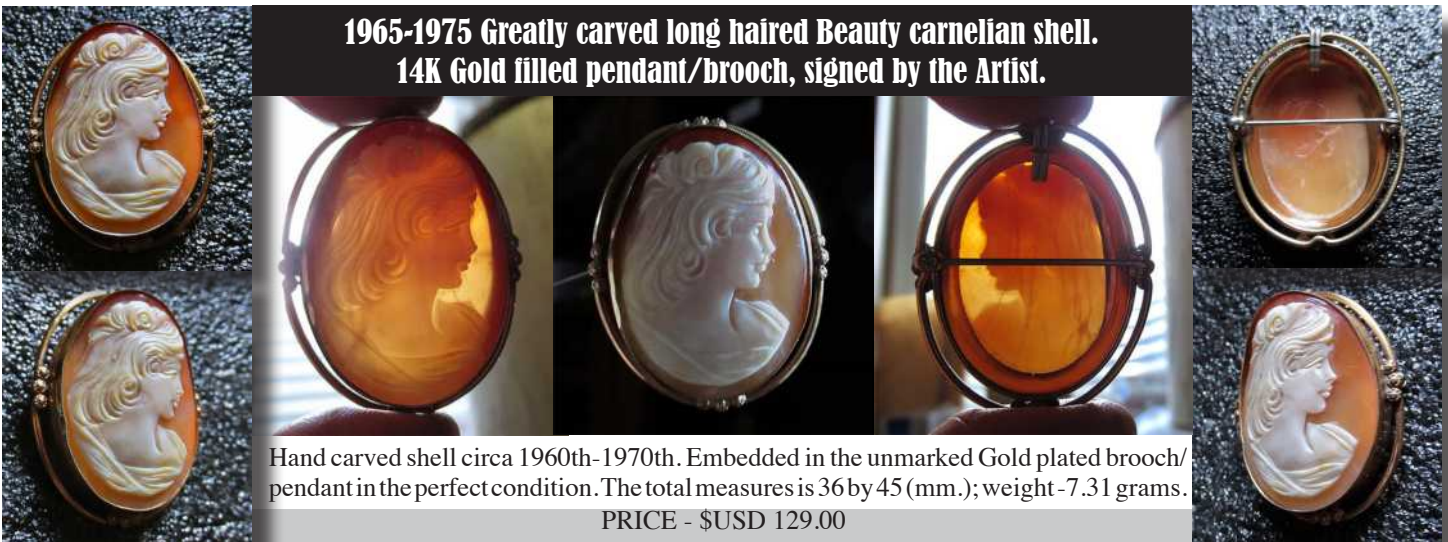

Hand carved shell circa 1960th-1970th. Embedded in the unmarked Gold plated brooch/pendant in the perfect condition. The total measures is 36 by 45 (mm.); weight -7.31 grams.
PRICE - \$USD 129.00

840

**1910th-1920th Best Quality carved Beauty shell.
Gold filled(?) pendant/brooch with gold chain.**



Best quality hand carved shell circa 1910th-1930th. Embedded in the unmarked Gold chain around shell brooch/pendant. The total measures is 34 by 45 (mm.); weight -7.91 grams.

PRICE - \$USD 169.00

841



**Hand carved/signed 1920th - 1930th shell from UK
Hallmarked Gold(?)/Gold rolled Brooch/Pendant.**

Hand carved circa 1920th-1930th light shell unmarked Gold(?)/Gold rolled double framed brooch/pendant. Total measurements - 34 by 24 (mm.). Total weight is 4.62 grams. .

PRICE - \$USD 69.00



842



**Early Victorian carved 6 shells - women heads, elite UK collection.
Unmarked Gold filled 7" bracelet with safety chain circa 1840th**

Early Victorian stylish bracelet from 1830th-1860th hand carved six shells - women profiles in the engraved decorative Gold filled bezels. that is approximately from 1" by 7/8" to 3/4" by 5/8". Total weight is 38.26 gr. The Perfect Antique condition from Elite UK Collection..

PRICE - \$USD 299.00



843



**Hand carved Georgian Appolo or Bocchus circa 1770th-1820th.
Museum Victorian shell in Gold(?)/Gold filled brooch.**

Greatly Museum carved early Georgian Appolo(?) / Bacchus image shell mounted on Gold(?)/Gold filled circa 1770th-1820th brooch. The total measures is 1-13/16" by 1-1/2"; weight - 9.88 grams. The good Antique condition.

PRICE - \$USD 269.00



844



**Remarable small hand carved red agate stone.
Newer Gold(?)/Gold filled brooch 1870th-1890th.**

Left faced agate stone (5 mm. by 7 mm.) remarkably intrecatly well hand carved left faced woman from 1870th-1890th. Gold(?)/Gold filled newer brooch. Total measures 38 mm. by 24 mm. . Total weight is 2.99 grams.

PRICE - \$USD 99.00



845

**Hand carved/signed Victorian Bacchante circa 1860th-1890th.
Best quality shell in Gold(?) / Gold filled decorative brooch.**



Greatly Best/Museum quality carved and signed by Artist early Victorian Bacchante image - shell mounted on Gold(?) or Gold filled decorative brooch. The total measures is 1-1/2' by 1-1/2'; weight - 8.11 grams. The perfect Antique condition.

PRICE - \$USD 229.00

846

**Well hand carved shells from 1930th-1940th
12K Yellow Gold Filled Clips/Earrings.**



Good hand carved shells circa 1940th in the hallmarked 12K Gold filled Earrings/Clips. Total measures 13 mm. x 17 mm. . Total weight is 4 grams. Perfect condition

PRICE - \$USD 69.00



847

**Well hand carved Beauty carnelian shell 1930th - 1940th.
In hallmarked 12K Gold Filled filigree Brooch/Pendant.**



WWII Greatly carved and signed shell - young woman profile circa 1930th-1940th. Embedded in hallmarked 12K Gold Filled brooch and pendant. The total measures is 37 by 27 (mm.); Total weight - 5.88 grams.

PRICE - \$USD 129.00

848

**Greatly created Wedgewood place Art from UK
Hallmarked Gold Filled Huge Brooch.**



Best Wedgewood place circa 1940th-1960th light shell hallmarked Gold(?) or Gold Filled brooch. Total measurements - 54 by 37 (mm.). Total weight is 15.86 grams. Perfect condition from UK.

PRICE - \$USD 99.00



849

**Best carved Rose/White Coral stone Bacchante.
Gold plated brooch circa 1880th-1910th.**



Best Qualityhand carved VictorianBacchante - rose/white Coral stone circa 1880th-1910th. Embedded in Gold(?)plated brooch. The total measures is 32 by 38 (mm.); weight - 10.7 grams. Good Antique condition.

PRICE - \$USD 139.00

850

**Well hand carved Sardonyx shell (stress lines) circa 1870-1890.
Bidermayer style unmarked Gold Plated(?) Victorian brooch.**



Well hand carved light Sardonyx shell9few stress lines from 1870th-1890thset intheGoldPlated(?)/Gold(?)brooch.Total Measurements -36 mm.by 32 mm.. Total weight is 6.69 grams. The good Antique condition

PRICE - \$USD 79.00



851

**Well hand carved shell circa 1910th Edwardian Art Deco
Unmarked GP/GF or Gold Decorative pendant UK Collection.**



Quality hand carved Art Deco circa 1910th shell in unmarked Gold(?)/Gold plated(?)decorative pendant. Total measurements - 20(mm.) by 30(mm.). Total weight is 2.78 grams. From UK private collection.

PRICE - \$USD 69.00



852

**Best hand carved/signed shell circa 1920th - 1930th.
Post WWI Gold filled twisted rope brooch.**



WWI-WWII Greatly carved/signed young woman shell portrait circa 1910th-1930th. Embedded in 12K hallmarked Gold Filled framing pendant. The total measures is 30 by 21 (mm.); weight - 6.19 grams. Perfect vintage condition.

PRICE - \$USD 119.00

**Well carved big Victorian Sardonyx shell Rebekah at the wail.
Gold(?)/Gold Plated(?) Brooch/Pendant circa 1870-1890.**



Quality carved/signed Gold Sardonyx shell circa 1875 - 1890 depict Rebekah at the wail classic in the Gold or Gold plated Classic Brooch/Pendant. Total measures 54 mm. by 43mm. Weight is 10.5 grams. From the Connecticut Historical Antique Action. Perfect Antique condition.

PRICE - \$USD 179.00

**Museum Quality hand carved landscape couple circa 1870th
Antique Sardonyx shell in Gold(?)/Gold Plated Brooch.**



Quality superior intricately carved Sardonyx shell couple at the wail, from 1870th brooch. Gold(?)/Gold plated(?). Total measurements is 44 mm. by 38 mm. Total weight is 8.79 grams. Good Antique condition.

PRICE - \$USD 249.00

**Good Quality carved/signed Classic Beauty shell.
Gold filled(?) /plated(?) brooch 1910th-1930th.**



Best quality hand carved/signed by Artist shell circa 1910th-1930th. Classic profile embedded in the unmarked Gold Plated/Filled(?) shell brooch. The total measures is 34 by 45 (mm.); weight - 7.45 grams. The perfect Antique Condition

PRICE - \$USD 149.00

856

**Best hand carved Beauty carnelian shell 1930th - 1940th.
In hallmarked 12K Gold Filled filigree Brooch/Pendant.**



WWII Greatly carved and signed shell - young woman profile circa 1930th-1940th. Embedded in hallmarked 12K Gold Filled brooch and pendant. The total measures is 40 by 33 (mm.); Total weight - 6.89 grams. (847)

PRICE - \$USD 139.00

857

**Best hand carved/signed Beauty shell 1920th - 1930th.
In hallmarked Gold Plated filigree Brooch/Pendant.**



WWII Greatly carved and signed shell - young woman profile circa 1930th-1940th. Embedded in unmarked Gold Plated brooch and pendant (some gold is lost). The total measures is 27 by 37 (mm.); Total weight - 7.35 grams. (847)

PRICE - \$USD 149.00

858

**Best Quality hand carved/signed Psyche Goddess circa 1910th - 1920th.
Coral stone in unmarked Gold(?) / Gold Filled etched Brooch/Pendant.**



WWI Greatly museum carved and signed by artist Coral stone - Psyche Goddess profile circa 1910th-1920th. Embedded in unmarked Gold(?) / Gold filled brooch/pendant. Perfect Antique condition. The total measures is 28 by 36 (mm.); Total weight - 6.95 grams.

PRICE - \$USD 169.00

859

Well hand carved Rose Agate stone circa 1750th - 1780th. Antique Unmarked Cooper (?) brooch US Elite Collection.

Well hand carved light Rose Agate stone from 1750th-1780th set in the Cooper(?) brooch. From Boston US Elite Collection. Total measurements - 22 mm. by 30 mm. . Total weight is 3.72 grams. The good real Antique condition

PRICE - \$USD 149.00

860

Intricately carved Victorian shell Girl at the village landscape. Gold(?)/Gold Plated(?) Brooch circa 1890th - 1910th.

Quality handcarved Gold Sardonic shell circa 1895-1910 depict woman at the village measures 32mm. by 40mm. Weight is 7.95 grams. gold or Gold Plated. From the Connecticut Historical Antique Action. Good Antique condition(824).

PRICE - \$USD 129.00

861

Museum quality multicolored shell - hand carved Beauty. Victorian or Edwardian Pinchbeck framed top circa 1900th-1920th

Big Museum Quality carved rt Art Nouveau shell circa 1915 in unmarked Pinchbeck or Gold plated top/pendant. Multi colored image of Beauty or Flora Goddess. Total measurement 2-1/8" by 1-1/2"; total weight - 12.56 grams. Perfect condition. From UK .

PRICE - \$USD 249.00

862

**Best hand carved/signed by Artist shell circa 1920th - 1930th.
Post WWI before WWII Gold filled twisted rope brooch.**



WWI - WWII Best quality carved/signed young woman shell portrait circa 1920th-1930th. Embedded in unmarked Gold Filled framing brooch. The total measures is 30 by 37 (mm.); weight - 7.69 grams. Perfect vintage condition.

PRICE - \$USD 149.00

863

**Museum quality - Carved and signed Victorian or Edwardian shell
Gold(?) / Gold filled Brooch/Pendant circa 1900th-1920th**



Big Museum Quality carved and signed Art Nouveau shell circa 1915 in unmarked Gold or Gold plated brooch/pendant. Image of Beauty or Flora Goddess. Total measurement 2-1/8" by 1-3/8"; total weight - 13.35 grams. Perfect condition. From UK .

PRICE - \$USD 279.00

864

**Great hand carved Beauty WWII shell 1930th - 1940th.
Hallmarked 12K Gold Filled filigree Brooch/Pendant.**



WWII Greatly carved and signed shell - young woman profile circa 1930th-1940th. Embedded in hallmarked 12K Gold Filled brooch and pendant. The total measures is 26 by 35 (mm.); Total weight - 5.81 grams. (847)

PRICE - \$USD 129.00

865



Greatly hand carved Victorian Sardonyx shell circa 1880th Hallmarked GP(?) / Gold Decorative brooch UK Collection.

Quality hand carved Victorian circa 1880th shell in unmarked Gold(?) / Gold plated(?) decorative pendant. Total measurements - 20(mm.) by 30(mm.). Total weight is 4.17 grams. From UK private collection.

PRICE - \$USD 119.00



866



Nicely carved Goddess Diana - Sardonyx shell circa 1880th-1890th Unmarked Gold plated Victorian brooch from UK collection.

Quality, circa 1890 carving shell image of Diana goddess, embedded in the gold plated brooch, . Total measurements are 44 mm. x 35 mm. Total weight are 10.52 grams. Good Antique condition from UK Auction.

PRICE - \$USD 159.00



867



1975 - 1995 Well hand carved / signed by Artist Carnelian shell. Big 12K Gold Filled twisted rope Brooch/Pendant from Italy.

Circa 1975-1995 hand carved and signed Carnelian shell. Embedded in the marked 12K Gold Filled brooch/pendant. The total measures is 34 by 49 (mm.); weight - 8.24 grams.

PRICE - \$USD 139.00



868



Hand carved / signed 1910th - 1930th coral from UK in unmarked Gold plated Brooch.

Great hand carved / signed by Artist high relief circa 1910th - 1930th Coral stone, unmarked Gold plated brooch. Total measurements - 28 by 20 (mm.). Total weight is 6.27 grams.

PRICE - \$USD 99.00

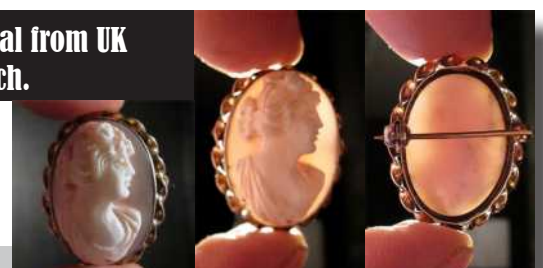

869

**Best hand carved Sardonyx shell Bacchante circa 1910th-1930th.
Quality shell in Gold(?) / Gold plated brooch with safety chain.**



Greatly best quality carved Bacchante image - shell mounted on Gold(?) or Gold filled circa 1910th-1930th greatly decorated brooch with a safety chain. The total measures is 1-7/8" by 1-3/8"; weight -11.49 grams. The perfect Antique condition.

PRICE - \$USD 179.00

870

**Superiorly hand carved Ceres Goddess 1870th - 1890th.
Sardonyx shell in Gold plated / Gold Filled brooch.**



Greatly carved Ceres Goddess image Sardonyx shell circa 1870th - 1890th . Embedded in unmarked Gold(Plated?) / Gold filled framing brooch. The total measures is 32 x 40 (mm.); weight - 5.69 grams. The Perfect condition.

PRICE - \$USD 129.00

871

**Best Quality carved / signed Art Deco Muse shell from US collection.
Embedded in unmarked Gold plated brooch circa 1920th.**



The best Quality, circa 1920th hand carving / signed by Artist shell Muse image, embedded in the gold plated brooch. Total measurements are 42 mm. x 33 mm. Total weight are 7.33 grams. Good Antique condition from US Private Collection

PRICE - \$USD 179.00

872

**Hebe feeding Eagle (Zeus) carved Museum Quality shell
Big circa 1910th Gold or Gold plated brooch.**



Antique, circa 1910. Image of Hebe and Eagle - Greek Goddess of youth and Zeus. Museum Quality shell set in Gold w plated. Total measurement 1-7/8" x 2-1/8"; weight -13.35 grams. Overall - perfect Antique condition(220).

PRICE - \$USD 299.00

873

**Early Victorian multicolored shell Classic woman's profile
Antique Gold Plated British Pin circa 1820-1850.**



CarvedAntique, 1820 - 1850 Pin. Handcarved Ceres profile multicolored Sardonx shell in the Gold Plated or Pinchbeck pin. The total measures is 20 by 67 (mm.), total weight- 4.58 grams. Perfect Antique condition

PRICE - \$USD 89.00

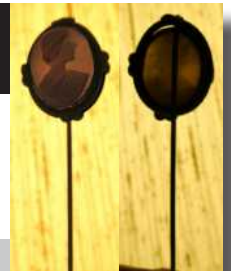

874

**Museum Antique Classics circa 1850th - quality carved 6 shells
Pinchbeck or GP 7-1/4"long fixed by jeweler Bracelet**

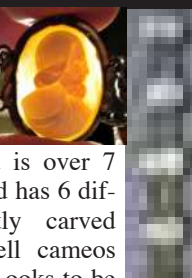

The bracelet is over 7 1/4" long and has 6 different greatly carved Museum shell cameos circa 1850. Looks to be in good Antique condition restored by Jeweler. More than 100 years old. Pinchbeck/Gold filled. Total weight is 22 grams.

PRICE - \$USD 299.00

**Intricately carved Victorian shell woman at village landscape.
Gold(?)/Gold Plated(?) Brooch circa 1890th - 1910th.**



Quality hand carved Gold Sardonic shell circa 1895 - 1910 depict woman at the village measures 36mm. by 33mm. Weight is 5.86 grams. Gold or Gold Plated. From the Connecticut Historical Antique Action. Good Antique condition(824).

PRICE - \$USD 119.00

**Museum/Best Quality fishermen in the lake and castle landscape.
Huge Gold Filled Decorative Brooch/Pendant. Circa 1875-1885.**



Museum/Best quality carved shell circa 1880 landscape with fishermen. Gold Filled brooch/pendant Total measures is 53 mm. by 44 mm. Total Weight is 11.3 grams. Antique condition with a few stress lines.

PRICE - \$USD 269.00